Gainesville Daily Sun

VOL. XXIII, NO. 187 • GAINESVILLE, FLORIDA, SATURDAY, SEPTEMBER 15, 190 TEN CENTS A WEEK

TROOPS AND REBELS ENGAGE IN BATTLE

Ranchulo, Santa Clara Province Scene of Fight.

THREE REBELS WERE KILLED

Aid of Red Cross Is Desired by Insurgents Who Declare that Treatment of Wounded by Palma Govenment More Barbarous than Weyler's.

Havana, Sept. 14—In a fight near Ranchulo in Santa Clara province, Captain Noye, in command of 80 rural guards, and 140 militiamen, led a machette charge against a rebel force under Sabine Caballero. Three rebels were killed and one wounded. Seven prisoners were taken.

New York, Sept. 14—Colonel Aguirre, of the Cuban revolutionary junta has addressed a letter to Miss Margaret Astor Chanler. The letter recalls Miss Chanler's humane work during the Cuban insurrection against Spain and challenges her compassion for wounded insurgents. It declares that the treatment of the insurgents that are wounded by the Palma government's soldiery is more barbarous than prevailed during the Weyler regime in Cuba. The aid of the Red Cross is implored.

Marie Waldo, the official representative of the Cuban government in this city, said the aid suggested to Chanler was not needed.

"President Palma," he continued, "has issued instructions to all the government physicians and nurses in the field that the wounded are to be cared for and treated alike, irrespective of the sides they may be fighting for.

"The revolution is being opposed by the government forces in a civilized manner, and every wounded soldier will be cared for."

The junta announced Wednesday that in a few days the insurgents would organize an independent government with Dr. Alred Zayas as the president. He was at one time president of the senate and is the leader of his party. An order for his arrest has been issued.

Just Where Dr. Zayas is at present is not known here, but Colonel Aguirre said he would establish the headquarters of the provisional government in that part of the country where the insurgents are strongest. This government, like that organized in the field during the revolution against Spain, will be the executive body of the present movement. The men will figure in the insurgent cabinet have not yet been named.

Havana, Sept. 14.—The insurgents have set fire to the long bridge of the Western railroad at Calabaxar, near Sagua la Grande, but it was not sufficiently burned to precent the passage of trains. The rebels are using locomotive to pull down water tanks, etc., along the line. Insurgents are swarming in and about the town of Santiago de las Evgas, 12 miles south of Havana, and a conflict in that city is imminent.

Four hundred troops were brought to Havana Thursday morning from Guines for the protection of the city, and to assist in attacks on the rebels in the outlying towns.

There has been no telegraphic communication whatever today along the line of the Western railroad, or over the government lines to Pinar del Rio.

According to the best information to be obtained the rebel force under Pino Guerara is moving to the eastward along the southern edge of the Pinar del Rio mountains and other banks, which constantly receive additions from the localities through which they pass are committing depredations along the line of the railroad. All indications point to the concentration outside of Havana city of the rebel forces in Pinar del Rio and Havana provinces.

Cienfuegos, Cuba., Sept. 14.—After destroying the bridge on the Cu [illegible] ed a railroad station and destroyed the telegraph instruments. They went on to Ciuces where they took the cash in the municipal treasury. Rebels are ceasing to harm American property at Manicaragua, Santa Clara province.

Krupps Buying Trousseau.

New York, Sept. 14.—A cable dispatch from Berlin says that Frau Krupp, widow of the great gunmaker, and her daughters, Bertha and Barbara, have just been here, the object of their trip being to buy the daughter's trousseau. Notwithstanding their immense wealth, not more than $250 was spent for each outfit. This modest outlay is quite in accordance with the remarkable simplicity with which the girls were brought up. Some newspapers criticise their expenditures, contending that the possession of riches demands proportionate expenditure. Fraulein Bertha Krupp is the richest woman in Germany, she being the principal heir under her father's will, is engaged to marry Gustav Von Bohlen, under secretary of the Prussian legation to the vatican. Barbara Krupp, although not nearly so rich as her sister, is worth $12,500,000. Her fiancee is Baron Telo Von Wilowski, son of the governor of Prussian Saxony. Neither bridegroom-elect is wealthy.

Southern Buys Va. & S. W. R. R.

New York, Sept. 14.—The purchase of the Southewstern railroad by the Southern railway has been confirmed. From one of the stockholders in the Virginia and Southwestern it was learned that the Southern has acquired all the Virginia and Southwestern stock, paying therefor $200 a share, or a total of $4,000,000. A committee consisting of Oliver P. Mayne, Grant Sbchley and Henry K. McHarg, acting in behalf of the Virginia Iron, Coal and Coke company, which owns a majority of the Vrwginia and Southwestern railroad stock, as well as the individual stockholders, some time ago obtained the deposit of all the stock in the bank of the Manhattan company. It was through this company that the sale was made to the Southern Railroad company. A $1,000,000 payment on the stock was on June 1 last. The balance is to be paid in installments.

Girl Is Found in Columbus.

Columbus, Ga., Sept. 14.—Myrtle Allen, the 15-year-old Atlanta girl, who ran away from her home last Saturday, has been located by the local police force, and is now in the custody of the authorities, who are holding her until her mother arrives. The girl formerly resided in this city. Miss Allen, who will be 16 years old in a few days, says that she was dissatisfied with her home, and this is the second time she had left. She says that a man sent her money with which to come to Columbus.

Hall Stabbed in Church.

Dublin, Ga., Sept. 14.—Sam Hall, a white man, was dangerously if not fatally wounded at a negro church on the east side of the river. What he was ding there and who stabbed him is not known. He is too badly injured to be removed to his home. He stated that he was wounded by a negro named John Hightower, but the negro was able to prove that he was not at the church at the time the man was cut. It is said that Hall went to the church while he was drinking.

Poole Thinks Crop Short.

Montgomery, Ala., Sept. 14.—In a letter issued Wednesday Commissioner of Agriculture Poole expressed the belief that the Alabama cotton crop this year will be the smallest in ten years. He advises to hold for at least 10 cents. He also says that his information from the Carolinas and Georgia give him the belief that the present crop will fall below 12,000,000 bales.

Will Commence in February.

Victoria, B. C., Sept. 14.—Steamship service for which contracts were recently signed by Mexico and Canada with subsidy of $100,000 yearly, will be commenced in February. Two steamers of 4,000 tons capacity will be operated between British Columbia and Mexican ports, connecting with [illegible]

GEORGIA COTTON MEN FIGHT 30-DAY NOTICE

Would Allow Carriers to Change Rate In That Time.

STRONG APPEAL PRESENTED.

Samuel Brown, of Albany, and F. C. Strachan, of Brunswick With Other Southern Shippers, Address Interstate Body.

Washington, D. C., Sept. 14—The interstate commerce commission Wednesday heard arguments regarding the petitions from various cotton-carrying roads for authority to change rates on export cotton upon less than 30 days' notice. It was the first time that the full commission had since the membership was increased. An interested spectator at the hearing was Representative John Sharp Williams, of Mississippi.

T. J. Freeman, general counsel of the Texas and Pacific Railway company, was the first witness. He explained the old system in vogue, under which he said there was no published export rate to the port of export, but the lowest commission of water and rail rate through any port from any point fixed the rate. His contention was that if his road filed the inland proportion to the port of export and added to that each day the water rate to the foreign destination, the law would be fully complied with. But, he said, in order to make this plan effective and to meet commercial conditions, the railroads should be allowed to issue a through bill of lading from original destination to the foreign point of export.

L. Green, freight traffic manager of the Southern railroad and chairman of a committee representing the lines south of the Ohio and Potomac and east of the Mississippi, argued that the engaged cotton for export was absolutely limited by their ability to obtain ocean tonnage.

Mr. Green said the existing rates on cotton to the American ports were today very much lower that they would be but for the force of competition which the old system compelled.

President Horace Smith, of the Nashville, Chattanooga and St. Louis railroad, a member of the commission of which Mr. Green is chairman, corroborated his testimony.

Representative Williams inquired of the commission if it was not of the opinion that carriers were not compelled to publish a rate to Liverpool, Hamburg or Havre because of the fact that the ocean steamships which form a part of the carrier lines are not within the jurisdiction of the commission, and, therefore, the carriers were not compelled to furnish the through rate to foreign points.

Speaking for the commission, Chairman Knapp said that they had held that where a point through rate was established between an inland rail line and the ocean line, the carrier could file that entire through rate or may file the inland proportion.

Mr. Williams remarked that he wanted to have a proper understanding of the attitude of the commission on that question.

Samuel Brown, of Albany, Ga., a banker, cotton dealer and cotton grower, opposed the 30-day notice provision of the law. Its enforcement, he declared, would not only throw the ship brokers out of business, but the old line ship companies would soon have charge of the trade, and he said they, being comparatively few, would increase the rates and cause congestion at the ports.

They would also, he added, be unable to handle the large cotton crop when its movement was at its height, and thereby the handlers of cotton would suffer great loss.

E. W. Porter, of the Memphis Exchange, urged that the 30-day notice be not enforced.

Chairman Knapp said he saw no reason in the law or in the commercial conditions, why a rail carrier from the interior may not publish its export rate to the seaboard, adhere to that rate and change it only upon such notice as the law [illegible] the same time be perfectly free as now to givethrough bills of lading to foreign destination.

Mr. Porter declared that if there was anything that caused delay in the movement of the cotton crop, it would affect other lines of business, and the bank would restrict their loans to all other business.

Mr. Porter expressed the belief that he could do business on one day's notice.

J. S. Davany, of the Memphis Cotton Exchange, and E. N. Terry, of Memphis, representing the National Lumber Exporters' association, A. R. Smith, of Louisville, representing the cotton department of the Louisville and Nashville railroad; W. B. Nesbit, of Birmingham, Ala., and F. C. Strachan, of Brunswick, Ga., also spoke in favor of the abolishment of the 30-day notice.

Seismograph at Berkeley, Cal.

Berkeley, Calif., Sept. 14—In the observatory on the campus is now installed a seismograph, designed by Prof. Omoroi, of Japan, to record the preliminary motions and after shocks incident to an earthquake. The instrument demonstrated its worth when Professor Cahmpreaux was able to compute from its records almost the exact distance from the university of the shock at Valparaiso. Professor Omoroi believes that eventually the machine will aid in solving the problem of predicting the coming of an earthquake. The instrument belongs to the imperial earthquake commission of Japan and a receipt for the instrument has been forwarded to the commission by the secretary of the university in accordance with Omoroi's request.

Trying to Prove Alibi.

Philadelphia, Pa., Sept. 14.—Accompanied by several detectives Miss Charlotte Kelley, proprietress of the apartment house in which Mrs. Maurice K. Lewis was mysteriously murdered on Monday, was taken over the route she claims to have traversed on Monday afternoon while visiting and shopping. Miss Kelley claims to have been away from home all of the afternoon and swears that on her return she found her house in disorder and the 17-months-old child of Mrs. Lewis spattered with blood. She called in a policeman and the latter, after a search, found the body of Mrs. Lewis in a closet. Harry Somers, a boarder, is detained by the police. It was learned that blood was found on his clothing.

The Famous Blue Mountain Case

Portland, Oreg., Sept. 14.—The case of the government against State Senator F. Mays, ex-Representative W. N. Jones and George S. [illegible]son is now in the hands of the jury. This terminates the trial in the federal district court of what is known as Blue Mountain land fraud case, in which the defendants with Congressman Hermann, were charged with having conspired to defraud the government of 1,000 acres of public lands lying in various states of the union, by causing the creation of the Blue Mountain Forest Reserve in eastern Oregon.

Adams Will Head Ticket.

Denver, Colo., Sept. 14—After spending two days in consideration of the contests the principal one being that of the Denver City and county, the Democratic state convention Thursday began the naming of a state ticket. The endorsement given Alva Adams for renomination as candidate for governor in the platform adopted Wednesday night, made it certain that he would be chosen to head the ticket. There were contests for nearly all the remaining offices.

Banner Tobacco Crop.

Hartford, Conn., Sept. 14.—From the entire tobacco-raising region of Connecticut come reports of a banner crop. Old growers say they cannot remember a year when there has been a season as fine as the present one.

$1,000,000 Cement Plant.

Chattanooga, Tenn., Sept. 14.—Copenhagen, Tenn., on the Pikeville branch of the Nashville, Chattanooga and St. Louis railroad, is to have a cement plant representing $1,000,000 cash capital. The principal subscrib[illegible]

OFFICIALS SUPPRESS ANTI-JEWISH ATTACKS

German Intervention Is Now Feared.

ALL QUIET NOW AT WARSAW

It is Reported that the Jewish Town of Koapin, in the District of Kamanetzen, Has Been Burned Down by Peasants.

Warsaw, Sept. 14.—The city is quiet. The authorities are suppressing every slight attempt to start anti-Jewish attacks. On account of the large German interests in the banks and commerce of Warsaw, German intervention is feared in case of serious disorder.

Odessa, Sept. 14.—Anti-Jewish agitation is rife. Wall spaces, the sides of houses and telegraph poles all throughout this city have been plastered with a proclamation issued by the "union of Russian people" urging patriots to combine to exterminate the Jews. This action has aroused grave apprehension among the peacefully inclined, both Jews and Christians.

It is reported here that the Jewish town of Koopin, in the district of Kamenetzen has been burned down by peasants.

St. Petersburg, Sept. 14.—"Long live the Social revolution for land and liberty." These were the last words of Zenaide Konopliaalkovo, the girl who assassinated General Min last month, and who was sentenced to death by a courtmartial. They were uttered as the rope was placed around her neck. She refused to see a priest and mounted the scaffold steps and would not be aided. On a photograph she sent to her sister, she wrote the words:

"My life was all I had to give."

St. Petersburg, Sept. 14.—The resumption of telegraphic communication with Siedlce has enabled the press of St. Petersburg for the first time to present a picture of the conditions in the ravaged town. As in the case of the massacre at Bialystok, the latest messages greatly reduce the number of dead from that given in early reports. The property losses, however, from the fury and cupidity of the mob and the destruction wrought by bombardment and subsequent fire, are placed higher, running to several hundred thousand dollars. Although it is said officially that forty-four persons were killed, correspondents enumerate sixty-two corpses, mostly of Jews, which have been gathered on the streets, in the houses and various hospitals for burial. The number of corpses buried privately or consumed in burning buildings may add another score to this number.

A pitiful feature of the excesses was the death of many wounded persons who were abandoned by their friends in houses from which the people were forced to flee for their lives. Firemen are searching the deserted houses for bodies.

There is reason to believe this attack on the Jews is traceable to the murder of an official on Aug. 21, and the events of Saturday supplied the necessary spark to inflame the passions of the soldiers. This view is supported by an article in the semi-official Russian newspapers published in Warsaw which attributes the rage shown by the soldiers to this cause.

According to the correspondent of the Novo Vremya, the weakness of the local governor, Engelke, who was only temporarily in charge, aggravated matters.

Harris Wins Out in Crisp.

Cordele, Ga., Sept. 14.—Consolidated returns show that Hon. R. C. Harris was nominated over Hon. S. [illegible] for representative from Crisp county in the primary by 14 majority. Harris received 177 and [illegible] received 163. Harris, the [illegible] is president and general manager [illegible]

Gainesville Daily Sun

VOL. XXIII, NO. 187 GAINESVILLE, FLORIDA, SATURDAY, SEPTEMBER 15, 1906 TEN CENTS A WEEK

TROOPS AND REBELS ENGAGE IN BATTLE

Ranchulo, Santa Clara Province Scene of Fight.

THREE REBELS WERE KILLED

Aid of Red Cross Is Desired by Insurgents Who Declare that Treatment of Wounded by Palma Govenment More Barbarous than Weyler's.

Havana, Sept. 14—In a fight near Ranchulo in Santa Clara province, Captain Noye, in command of 80 rural guards, and 140 militiamen, led a machette charge against a rebel force under Sabine Caballero. Three rebels were killed and one wounded. Seven prisoners were taken.

New York, Sept. 14—Colonel Aguirre, of the Cuban revolutionary junta has addressed a letter to Miss Margaret Astor Chanler. The letter recalls Miss Chanler's humane work during the Cuban insurrection against Spain and challenges her compassion for wounded insurgents. It declares that the treatment of the insurgents that are wounded by the Palma government's soldiery is more barbarous than prevailed during the Weyler regime in Cuba. The aid of the Red Cross is implored.

Marie Waido, the official representative of the Cuban government in this city, said the aid suggested to Chanler was not needed.

"President Palma," he continued, "has issued instructions to all the government physicians and nurses in the field that the wounded are to be cared for and treated alike, irrespective of the sides they may be fighting for.

"The revolution is being opposed by the government forces in a civilized manner, and every wounded soldier will be cared for."

The junta announced Wednesday that in a few days the insurgents would organize an independent government with Dr. Alred Zayas as the president. He was at one time president of the senate and is the leader of his party. An order for his arrest has been issued.

Just Where Dr. Zayas is at present is not known here, but Colonel Aguirre said he would establish the headquarters of the provisional government in that part of the country where the insurgents are strongest. This government, like that organized in the field during the revolution against Spain, will be the executive body of the present movement. The men will figure in the insurgent cabinet have not yet been named.

Havana, Sept. 14.—The insurgents have set fire to the long bridge of the Western railroad at Calabaxar, near Sagua la Grande, but it was not sufficiently burned to precent the passage of trains. The rebels are using locomotive to pull down water tanks, etc., along the line. Insurgents are swarming in and about the town of Santiago de las Evgas, 12 miles south of Havana, and a conflict in that city is imminent.

Four hundred troops were brought to Havana Thursday morning from Guines for the protection of the city and to assist in attacks on the rebels in the outlying towns.

There has been no telegraphic communication whatever today along the line of the Western railroad, or over the government lines to Pinar del Rio.

According to the best information to be obtained the rebel force under Pino Guerara is moving to the eastward along the southern edge of the Pinar del Rio mountains and other banks, which constantly receive additions from the localities through which they pass are committing depredations along the line of the railroad. All indications point to the concentration outside of Havana city of the rebel forces in Pinar del Rio and Havana provinces.

Cienfuegos, Cuba, Sept. 14.—After destroying the bridge on the Cuban Central railroad near Las Lajas ed a railroad station and destroyed the telegraph instruments. They went on to Cluces where they took the cash in the municipal treasury. Rebels are ceasing to harm American property at Manicaragua, Santa Clara province.

Krupps Buying Trousseau.

New York, Sept. 14.—A cable dispatch from Berlin says that Frau Krupp, widow of the great gunmaker, and her daughters, Bertha and Barbara, have just been here, the object of their trip being to buy the daughter's trousseau. Notwithstanding their immense wealth, not more than $250 was spent for each outfit. This modest outlay is quite in accordance with the remarkable simplicity with which the girls were brought up. Some newspapers criticise their expenditures, contending that the possession of riches demands proportionate expenditure. Fraulein Bertha Krupp is the richest woman in Germany, she being the principal heir under her father's will, is engaged to marry Gustav Von Bohlen, under secretary of the Prussian legation to the vatican. Barbara Krupp, although not nearly so rich as her sister, is worth $12,500,000. Her fiancee is Baron Telo Von Wilowski, son of the governor of Prussian Saxony. Neither bridegroom-elect is wealthy.

Southern Buys Va. & S. W. R. R.

New York, Sept. 14.—The purchase of the Southewstern railroad by the Southern railway has been confirmed. From one of the stockholders in the Virginia and Southwestern it was learned that the Southern has acquired all the Virginia and Southwestern stock, paying therefor $200 a share, or a total of $4,000,000. A committee consisting of Oliver P. Mayne, Grant Sbchley and Henry K. McHarg, acting in behalf of the Virginia Iron, Coal and Coke company, which owns a majority of the Vrwginia and Southwestern railroad stock, as well as the individual stockholders, some time ago obtained the deposit of all the stock in the bank of the Manhattan company. It was through this company that the sale was made to the Southern Railroad company. A $1,000,000 payment on the stock was on June 1 last. The balance is to be paid in installments.

Girl Is Found in Columbus.

Columbus, Ga., Sept. 14.—Myrtle Allen, the 15-year-old Atlanta girl, who ran away from her home last Saturday, has been located by the local police force, and is now in the custody of the authorities, who are holding her until her mother arrives. The girl formerly resided in this city. Miss Allen, who will be 16 years old in a few days, says that she was dissatisfied with her home, and this is the second time she had left. She says that a man sent her money with which to come to Columbus.

Hall Stabbed in Church.

Dublin, Ga., Sept. 14.—Sam Hall, a white man, was dangerously if not fatally wounded at a negro church on the east side of the river. What he was ding there and who stabbed him is not known. He is too badly injured to be removed to his home. He stated that he was wounded by a negro named John Hightower, but the negro was able to prove that he was not at the church at the time the man was cut. It is said that Hall went to the church while he was drinking.

Poole Thinks Crop Short.

Montgomery, Ala., Sept. 14.—In a letter issued Wednesday Commissioner of Agriculture Poole expressed the belief that the Alabama cotton crop this year will be the smallest in ten years. He advises to hold for at least 10 cents. He also says that his information from the Carolinas and Georgia give him the belief that the present crop will fall below 12,000,000 bales.

Will Commence in February.

Victoria, B. C., Sept. 14.—Steamship service for which contracts were recently signed by Mexico and Canada with subsidy of $100,000 yearly, will be commenced in February. Two steamers of 4,000 tons capacity will be operated between British Columbia and Mexican ports, connecting with [illegible]

GEORGIA COTTON MEN FIGHT 30-DAY NOTICE

Would Allow Carriers to Change Rate In That Time.

STRONG APPEAL PRESENTED.

Samuel Brown, of Albany, and F. C. Strachan, of Brunswick With Other Southern Shippers, Address Interstate Body.

Washington, D C., Sept. 14—The interstate commerce commission Wednesday heard arguments regarding the petitions from various cotton-carrying roads for authority to change rates on export cotton upon less than 30 days' notice. It was the first time that the full commission had since the membership was increased. An interested specator at the hearing was Representative John Sharp Williams, of Mississippi.

T. J. Freeman, general counsel of the Texas and Pacific Railway company, was the first witness. He explained the old system in vogue, under which he said there was no published export rate to the port of export, but the lowest commission of water and rail rate through any port from any point fixed the rate. His contention was that if his road filed the inland proportion to the port of export and added to that each day the water rate to the foreign destination, the law would be fully complied with. But, he said, in order to make this plan effective and to meet commercial conditions, the railroads should be allowed to issue a through bill of lading from original destination to the foreign point of export.

L. Green, freight traffic manager of the Southern railroad and chairman of a committee representing the lines south of the Ohio and Potomac and east of the Mississippi, argued that the engaged cotton for export was absolutely limited by their ability to obtain ocean tonnage.

Mr Green said the existing rates on cotton to the American ports were today very much lower that they would be but for the force of competition which the old system compelled.

President Horace Smith, of the Nashville, Chattanooga and St. Louis railroad, a member of the commission of which Mr. Green is chairman, corroborated his testimony.

Representative Williams inquired of the commission if it was not of the opinion that carriers were not compelled to publish a rate to Liverpool, Hamburg or Havre because of the fact that the ocean steamships which form a part of the carrier lines are not within the jurisdiction of the commission, and, therefore, the carriers were not compelled to furnish the through rate to foreign points.

Speaking for the commission, Chairman Knapp said that they had held that where a point through rate was established between an inland rail line and the ocean line, the carrier could file that entire through rate or may file the inland proportion.

Mr. Williams remarked that he wanted to have a proper understanding of the attitude of the commission on that question.

Samuel Brown, of Albany, Ga., a banker, cotton dealer and cotton grower, opposed the 30-day notice provision of the law. Its enforcement, he declared, would not only throw the ship brokers out of business, but the old line ship companies would soon have charge of the trade, and he said they, being comparatively few, would increase the rates and cause congestion at the ports.

They would also, he added, be unable to handle the large cotton crop when its movement was at its height and thereby the handlers of cotton would suffer great loss.

E. W. Porter, of the Memphis Exchange, urged that the 30-day notice be not enforced.

Chairman Knapp said he saw no reason in the law or in the commercial conditions, why a rail carrier from the interior may not publish its export rate to the seaboard, add to that rate and change it only upon such notice as the law permits [illegible] the same time be perfetly free, as now to give through bills of lading to foreign destination.

Mr. Porter declared that if there was anything that caused delay in the movement of the cotton crop, it would affect other lines of business, and the bank would restrict their loans to all other business.

Mr. Porter expressed the belief that he could do business on one day's notice.

J. S. Davany, of the Memphis Cotton Exchange, and E. N. Terry, of Memphis, representing the National Lumber Exporters' association; A. R. Smith, of Louisville, representing the cotton department of the Louisville and Nashville railroad; W. B. Nesbit, of Birmingham, Ala., and F. C. Strachan, of Brunswick, Ga., also spoke in favor of the abolishment of the 30-day notice.

Seismograph at Berkeley, Cal.

Berkeley, Calif., Sept. 14—In the observatory on the campus is now installed a seismograph, designed by Prof. Omoroi, of Japan, to record the preliminary motions and after shocks incident to an earthquake. The instrument demonstrated its worth when Professor Cahmpreaux was able to compute from its records almost the exact distance from the university of the shock at Valparaiso. Professor Omoroi believes that eventually the machine will aid in solving the problem of predicting the coming of an earthquake. The instrument belongs to the imperial earthquake commission of Japan and a receipt for the instrument has been forwarded to the commission by the secretary of the university in accordance with Omoroi's request.

Trying to Prove Alibi.

Philadelphia, Pa., Sept. 14—Accompanied by several detectives Miss Charlotte Kelley, proprietress of the apartment house in which Mrs. Maurice K. Lewis was mysteriously murdered on Monday, was taken over the route she claims to have traversed on Monday afternoon while visiting and shopping. Miss Kelley claims to have been away from home all of the afternoon and swears that on her return she found her house in disorder and the 17-months-old child of Mrs. Lewis spattered with blood. She called in a policeman and the latter, after a search, found the body of Mrs. Lewis in a closet. Harry Somers, a boarder, is detained by the police. It was learned that blood was found on his clothing.

The Famous Blue Mountain Case.

Portland, Oreg., Sept. 14—The case of the government against State Senator F. Mays, ex-Representative W. N. Jones and George S. [illegible]son is now in the hands of the jury. This terminates the trial in the federal district court of what is known as Blue Mountain land fraud case, in which the defendants with Congressman Hermann, were charged with having conspired to defraud the government of 1,000 acres of public lands lying in various states of the union, by causing the creation of the Blue Mountain Forest Reserve in eastern Oregon.

Adams Will Head Ticket.

Denver, Colo., Sept. 14—After spending two days in consideration of the contests the principal one being that of the Denver City and county, the Democratic state convention Thursday began the naming of a state ticket. The endorsement given Alva Adams for renomination as candidate for governor in the platform adopted Wednesday night, made it certain that he would be chosen to head the ticket. There were contests for nearly all the remaining offices.

Banner Tobacco Crop.

Hartford, Conn., Sept. 14.—From the entire tobacco-raising region of Connecticut come reports of a banner crop. Old growers say they cannot remember a year when there has been a season as fine as the present one.

$1,000,000 Cement Plant.

Chattanooga, Tenn., Sept. 14.—Copenhagen, Tenn., on the Pikeville branch of the Nashville, Chattanooga and St. Louis railroad, is to have a cement plant representing $1,000,000 cash capital. The principal [illegible]

OFFICIALS SUPPRESS ANTI-JEWISH ATTACKS

German Intervention Is Now Feared.

ALL QUIET NOW AT WARSAW

It is Reported that the Jewish Town of Koapin, in the District of Kamanetzen, Has Been Burned Down by Peasants.

Warsaw, Sept. 14. The city is quiet. The authorities are suppressing every slight attempt to start anti-Jewish attacks. On account of the large German interests in the banks and commerce of Warsaw, German intervention is feared in case of serious disorder.

Odessa, Sept. 14.—Anti-Jewish agitation is rife. Wall spaces, the sides of houses and telegraph poles all throughout this city have been plastered with a proclamation issued by the "union of Russian people" urging patriots to combine to exterminate the Jews. This action has aroused grave apprehension among the peacefully inclined, both Jews and Christians.

It is reported here that the Jewish town of Koopin in the district of Kamenetzen has been burned down by peasants.

St. Petersburg, Sept. 14.—"Long live the Social revolution for land and liberty." These were the last words of Zenaide Konoplianikovo, the girl who assassinated General Min last month, and who was sentenced to death by a courtmartial. They were uttered as the rope was placed around her neck. She refused to see a priest and mounted the scaffold steps and would not be aided. On a photograph she sent to her sister, she wrote the words:

"My life was all I had to give."

St. Petersburg, Sept. 14.—The resumption of telegraphic communication with Siedlce has enabled the press of St. Petersburg for the first time to present a picture of the conditions in the ravaged town. As in the case of the massacre at Bialystok, the latest messages greatly reduce the number of dead from that given in early reports. The property losses, however, from the fury and cupidity of the mob and the destruction wrought by bombardment and subsequent fire are placed higher, running to several hundred thousand dollars. Although it is said officially that forty-four persons were killed, correspondents enumerate sixty-two corpses, mostly of Jews, which have been gathered on the streets, in the houses and various hospitals for burial. The number of corpses buried privately or consumed in burning buildings may add another score to this number.

A pitiful feature of the excesses was the death of many wounded persons who were abandoned by their friends in houses from which the people were forced to flee for their lives. Firemen are searching the deserted houses for bodies.

There is reason to believe this attack on the Jews is traceable to the murder of an official on Aug. 21, and the events of Saturday supplied the necessary spark to inflame the passions of the soldiers. This view is supported by an article in the semi-official Russian newspapers published in Warsaw which attributes the rage shown by the soldiers to this cause.

According to the correspondent of the Novo Vremya, the weakness of the local governor, Engelke, who was only temporarily in charge, aggravated matters.

Harris Wins Out in Crisp.

Cordele, Ga., Sept. 14.—Consolidated returns show that Hon. R. C. Harris was nominated over Hon. [illegible] Fields for representative from Crisp county in the primary by 12 majority. Harris received 277 and [illegible] received 265. Harris, the [illegible] is president [illegible]

LOG-ROLLING WAS A GRAND SUCCESS

One of the Events of Woodmen History in Florida.

A LARGE CROWD PRESENT

Plenty of Timber Had Been Felled, and the Boys of Woodcraft from Jacksonville Invaded the Forest and Made Things Lively.

Talk about a good time, but didn't the boys of Woodcraft have it Thursday night!

In response to the invitation of Alachua Camp No 5, Woodmen of the World, thirty-one members of Palmetto Camp No. 8, Jacksonville, attended the grand log-rolling of the local camp Thursday. The Jacksonville boys had been notified by Council Commander J. B. Brooks of Alachua Camp that his men had invaded the forest, and had felled sufficient timber to insure a good time, if they would come and "pile up the logs." The Jacksonville boys accepted, with the result that there transpired in Gainesville on that eventful night one of the most enjoyable occasions ever known in the history of Woodcraft in the State.

Not only did these representatives of Palmetto Camp honor Alachua Camp with their presence, but they brought T. W. Mitchell of Marietta, Ga., general manager of the Woodmen for Florida and Georgia, who traveled over five hundred miles in order to be present and stick his "cant-hook" into this log-rolling. Carter H. Dame of Ocala, State deputy organizer, through the efforts of whom Alachua Camp's membership has been largely increased, was also present.

The regular forest of Alachua Camp being inadequate for such a large gathering, the opera house was secured. Even this room, with its commodious capacity, was almost insufficient to accommodate the Woodmen and their visitors, and the stage room had to be pressed into service.

Eight candidates were ushered into the forest, and before the log-rolling was over they had learned to wield an axe and handle a cant-hook as well as an old invader of the forest.

The work was executed by members of Palmetto Camp, the stations being filled as follows: C. C., C. D. Mills; A. L., Roland Woodward; Banker, W. W. Anderson; P. C. C., E. L. Murphy; Escort, J. W. Arpen; Watchman, W. C. Warrington; Captain degree team, R. L. Gilbert; First Lieutenant, W. F. Forbes; Second Lieutenant, F. B. Breland; First Sergeant, F. E. Killum; Color Sergeant, H. Holmes.

The boys from Palmetto Camp have the work down to a fine point, and conferred the degrees in a most impressive manner.

At the conclusion of the log-rolling refreshments consisting of lemonade and sandwiches were served, and were greatly relished after a night's work in rolling logs.

Addresses were made by General Manager Mitchell, State Deputy Organizer Dame, Council Commander Mills of Palmetto Camp, and Council Commander Brooks of Alachua Camp. Mr. Mills expressed, on behalf of the Jacksonville boys, the pleasure of the opportunity to be present with the members of Alachua Camp, and assured the Gainesville boys of the hearty good-will of their brothers of Jacksonville. He also expressed appreciation of the hospitable manner in which they had been treated at the hands of Alachua Camp.

The members of Palmetto Camp who attended this meeting were R. L. Gilbert, W. W. Anderson, F. E. Killum, R. Woodward, C. D. Mills, W. F. Forbes, F. B. Breland, E. W. Curtis, F. P. Boyt, J. N. Taylor, L. E. Murphy, Fred E. Race, W. C. Warrington, W. M. Padgett, A. J. Hobbs, J. M. Taylor, J. W. Arpen, W. P. Bellotte, M. Butler, J. R. Lyons, C. A. Burnham, H. E. Breckenridge, A. Bausenburg, J. L. West, E. M. Woodward, C. F. Sallas, G. C. Snead, H. Holmes, J. S. Cassie, G. R. Adams, J. W. Morgan.

The Jacksonville Boys came on a special car via the Seaboard, returning at 7:40 Friday morning. They expressed themselves as being well pleased with the visit, and regretted that they could not have remained longer.

The log-rolling of Alachua Camp No. 5 was a success in every way, and will long be remembered by those who participated—more particularly the candidates.

JUST RECEIVED,

A New Lot of

WISS

SCISSORS

And

SHEARS,

Absolute Satisfaction or Money Refunded.

BAIRD HARDWARE CO.,

Gainesville, Florida.

Army of Tennessee.

Cincinnati, O., Sept. 14.—The announcement was made Thursday by Recording Secretary Cornelius Cadle that the thirty-sixth reunion of the society of the army of Tennessee, will be held at Council Bluffs, Iowa, Nov. 8-9, 1906. The annual address will be delivered by General Smith D. Watkins. Captain George H. Richmond, of Council Bluffs is in charge of arrangements.

Secretary Root Honored.

Lima, Peru, Sept. 14.—A festival was held at the University Wednesday and Secretary Root was elected an honorary member of the institution. In the afternoon a garden party was given at the American legation.

James A. Garland Dead.

Hanover, Mass, Sept. 14.—James A. Garland, the New York financier and club man, died here Thursday morning of pneumonia. He had been ill for some time and death was not unexpected.

Shot Himself In Stomach.

Carrollton, Ga, Sept. 14.—Ed Lyle a farmer, 5 miles from here, committed suicide by shooting himself in the stomach. Cause of the deed is attributed to ill-health.

Well Worth Trying.

W. H. Brown, the popular pension attorney of Pittsfield, Vt.; says: "Next to a pension, the best thing to get is Dr. Kingle New Life Pills." He writes: "They keep my family in splendid health." Quick cure for headache, constipation and billiousness. 25c. guaranteed at all drug stores.

Gambling a Religious Duty.

"Speaking of gambling," a missionary said, "I know of a sect that regards it as a religious duty, like fasting or prayer. This sect is the Hindoos. They one day in each year gamble like mad from sunrise till sunset. The day is the festival of the lamps, a day sacred to Lakshun, the goddess of wealth. A tremendous lot of money changes hands in Lakshun's honor. All this gambling is done to test the financial success that will attend on each person throughout the year. If a gambler loses he knows a year of hard luck is ahead of him. If he wins he knows he may expect a twelvemonth of prosperity. Strange to say, a good deal of cheating accompanies this religious gambling."

Champion Divers.

"Larry Donovan," said a professional swimmer, "made the highest dive on record. It was 210 feet—a dive from the Brooklyn bridge. Donovan also took a dive from Niagara bridge, a good 200 feet. There are no other divers in the same class with Larry. Jack Burns made a dive of 150 feet from the topmost yardarm of the Three Brothers, the largest sailing ship of its time, and Jim O'Rourke and Julius Gautier have done some good diving too—100 feet, 125 feet, and so on—but it is doubtful if Donovan's record will ever be broken."

MELROSE NEWS.

Marriage of Miss Alice McRae Barnett to Mr. Chas. J. Whaley.

Melrose, Sept. 14.—The residence of Mrs. M. J. Barnett was the scene of a very pretty wedding on Wednesday evening, September 12th, when her daughter, Alice McRae Barnett, was united in the bonds of matrimony to Mr. Chas. J. Whaley of Jacksonville, Fla. The ceremony was performed at eight o'clock by Rev. T. H. Sistrunk, pastor of the M. E. Church here. The bride was attended by her sister, Miss May Barnett, Miss Claude McRae of this place, Miss Ruby Scull of Jacksonville and Mr. Claude Whaley, brother of the groom. Mrs. J. A. Williams of Alachua furnished music during the ceremony. The bride was attired in white point-de-sprite. The house was tastefully decorated with palms, ivy and roses. After the wedding ceremony refreshments were served. At ten o'clock the bride and groom left amid a shower of rice for Waldo, going from there to Charleston, S. C. Miss Alice is one of our Melrose girls and very popular with her friends. She has been in Jacksonville for the past four or five years. Mr. Whaley is in business in Jacksonville.

Announcements have been received of the marriage of Mrs. M. K. Ackerman to Mr. Alfred J. VonRiper, also of Miss Edith Tolles to Mr. H. C. Somborn. Both brides are known in Melrose.

Mrs. F. S. Carrier was in Palatka last week taking the teacher's examination.

Miss Ora Pearson, Miss Beulah Stevens, Fernando Stevens and Leo Grimes, all of Jacksonville, are guests of Mrs. O. C. Grimes.

Miss Minnie Lee is at home for a short stay.

Miss Laura DeShea is spending a few weeks with Mrs. Tom Birt.

T. A. Birt left this week on a business trip to New York.

Mrs. J. A. Williams and two children returned to Alachua yesterday after a week's stay with her aunt, Mrs. A. A. McRae.

A. A. McRae is on the sick list.

Mrs. Tyson of Central spent several days with her brother, Thos. Torlay, returning home Sunday.

Leo Grimes gave the young people a chicken pilau at Harry Darkins' shop last Saturday night, which was greatly enjoyed, as all such occasions are.

The Baptists closed their series of meetings last week. About twenty new members were added to the church.

Mr. and Mrs. H. von Noszky are expected home October 2.

Miss Emma Roundtree, daughter of C. C. Roundtree, shot the largest rattlesnake near her home that has been found around here in some time; it was five feet long and had twelve rattles.

A Clear Complexion and Bright Eyes.

In most cases a sallow, blotched complexion and dull heavy eyes are due to poor digestion and an inactive liver. Orino Laxative Fruit Syrup aids digestion and stimulates the liver and bowels and makes the complexion smooth and clear. Orino Laxative Fruit Syrup does not nauseate or gripe and is mild and pleasant to take. Refuse substitutes. J. W. McCollum & Co.

Two Lives Lost In Wreck.

Anniston, Ala., Sept. 14.—A local freight train and a work train collided about 3 miles north of Attalla. Engineer Thomas H. Clements and a negro fireman were killed. Both resided at Anniston.

Stensland Is Aboard Ship.

Tangier, Sept. 14.—The steamer Adelbert left here Wednesday with PaPul G. Stensland, president of the wrecked Milwaukee Avenue State bank, of Chicago, on board. He is in the custody of Chicago detectives.

If It's a Reputation

You are after, White's Cream Vermifuge has a world-wide reputation as the best of all worm destroyers and for its tonic influence on weak and unthrifty children. It improves their digestion and assimilation of their food, strengthens their nervous system and restores them to health and vigor natural to a child. If you want a healthy, happy child, get a bottle of White's Cream Vermifuge. Sold by W. M. Johnson.

Pale? Thin? How is it with the children these days? Have they plenty of grit, courage, strength? Or are they thin, pale, delicate? This reminds you of Ayer's Sarsaparilla. It does great things for children. It gives them a good appetite, improves their digestion, builds up their general health. Ask your doctor if he endorses this. We have no secrets! We publish the formulas of all our medicines! J. C. Ayer Co., Lowell, Mass.

Florida Female College

——TALLAHASSEE——

IT POSSESSES
- Ideal location.
- Excellent equipment.
- Standard curriculum.
- Well selected faculty.
- Spacious gymnasium.
- Heated swimming pool.
- Twenty-acre campus.
- High moral environment.
- Admirable college spirit.
- Steam heat, electric light.

IT EMBRACES
- College of Liberal Arts.
- School for Teachers.
- School of Music, vocal and instrumental, including pipe organ—new instrument.
- School of Industrial Arts, including Domestic Science and Art.
- School of Expression.

Young ladies contemplating entering the College this Fall should write at once for dormitory room. Session begins Wednesday, September 26, and continues eight months.
For catalogue and detailed information write to A. A. MURPHREE, President.

ABSTRACT & REALTY COMPANY

[Incorporated]

E. E. VOYLE, MGR.

Abstracts of Title and full information furnished regarding lands in this county. Our manager has lived in this county thirty years and is thoroughly conversant with land titles.

E. E. VOYLE,

FIRE, ACCIDENT, BURGLARY AND INDEMNITY INSURANCE. Representing a number of prominent American and English companies.
REAL ESTATE AND CITY LOANS.
Gainesville : : Florida

G. S. MERCHANT & CO.,

Retailers and Jobbers in

Staple and Fancy Groceries,

Grain, Garden Seed and Fertilizers.

SOUTH SIDE SQUARE. : : : GAINESVILLE, FLORIDA.

Highest market price paid for Chickens, Eggs and other Produce

A Complete stock of Hay, Corn, Oats, Flour, Bran, Meal, Cotton Seed Meal and Rye. We handle only the VERY BEST goods at the LOWEST PRICES, and guarantee satisfaction always

UNIVERSITY OF THE STATE OF FLORIDA

GAINESVILLE, FLORIDA.

A High-Grade Institution for Young Men. [illegible] Literary, Scientific and Engineering courses. STRICT MILITARY DISCIPLINE.

FALL TERM opens in Gainesville, September 26th. For catalogue and information address ANDREW SLEDD, President, Gainesville, Fla.

ESTABLISHED 1869.

H. F. DUTTON & CO.

——DEALERS IN——

Sea Island Cotton.

Sea Island Cotton Seed, Bagging and Twine. Walrus Leather in Strips or Sides.

Manufacturers of the James Doig Improved English Sea Island Cotton Gin, and Supplies for Same.

GAINESVILLE. . . . FLORIDA, U S A

SOUTHERN RAILWAY

N. B.—The following schedule figures are published only as information and are not guaranteed.

TWO VESTIBULE TRAINS EAST		No. 34	No. 30
Lv Jacksonville	So. Ry	9 05a	7 55p
Lv Jessup	So. Ry	11 30a	10 40p
Lv Savannah	So. Ry	1 20p	12 15a
Ar Columbia	So. Ry	6 55p	6 00a
Ar Charlotte	So. Ry	10 05p	9 55a
Ar Greensboro	So. Ry	12 56a	12 51p
Ar Danville	So. Ry	2 05a	2 10p
Ar Richmond	So. Ry	6 58a	6 40p
Ar Lynchburg	So. Ry	4 17a	4 20p
Ar Charlottesville	So. Ry	6 02a	6 10p
Ar Washington	So. Ry	9 40a	9 50p
Ar Baltimore	P. R. R.	11 30a	11 25p
Ar West Philadelphia	P. R. R.	1 45p	2 35a
Ar New York	P. R. R.	4 13p	6 30a

THROUGH "THE LAND OF THE SKY"		No. 30
Lv Jacksonville	So. Ry	7 55p
Lv Savannah	So. Ry	12 15a
Ar Columbia	So. Ry	6 00a
Ar Asheville	So. Ry	1 50p
Ar Hot Springs, N. C.	So. Ry	2 37p
Ar Knoxville	So. Ry	6 00p
Ar Louisville	So. Ry	8 30a
Ar St. Louis	So. Ry	6 12p
Ar Cincinnati	Q & C	8 15a

Excellent Dining Car Service on All Through Trains.

NORTH AND WEST		No. 13
Lv Jacksonville	So. Ry	7 45p
Lv Jessup	So. Ry	10 20p
Ar Macon	So. Ry	2 50a
Ar Atlanta	So. Ry	5 20a
Ar Rome	So. Ry	7 30a
Ar Dalton	So. Ry	8 23a
Ar Chattanooga	So. Ry	9 45a
Ar Lexington	Q & C.	5 20p
Ar Cincinnati	Q. & C.	7 40p
Lv Cincinnati	C., H. & D.	8 45p
Ar Chicago	Big Four	7 10a
Lv Cincinnati	Pa. Lines	8 30p
Ar Chicago	Pa. Lines	7 10a
Lv Cincinnati	C., H. & D.	8 45p
Ar Chicago	Monon	7 32a
Lv Cincinnati	C., H. & D.	9 45p
Ar Toledo	Big Four	5 20a
Ar Detroit	Big Four	7 25a
Lv Cincinnati	Big Four	9 30p
Ar Cleveland	Big Four	6 45a
Lv Lexington	So. Ry	5 30p
Ar Louisville	So. Ry	8 10p
Ar St. Louis	So. Ry	7 32a
Ar Anniston	So. Ry	10 02a
Ar Birmingham	So. Ry	12 01p
Ar Memphis	Frisco	8 05p
Ar Kansas City	Frisco	9 40a
Memphis		8 30
Hot Springs		9 20

No. 34—"New York and Florida Express." Daily Pullman Drawing Room Sleeping Ca Port Tampa and Jacksonville to New York.

No. 30—"Washington and Florida Limited." Daily Pullman Drawing Room Sleeping Cars, Jacksonville to New York, Dining Car.

No. 30—Daily Pullman Drawing Room Buffet Sleeping Car between Jacksonville, Hende sonville, Asheville, Hot Springs, Knoxville and Cincinnati.

No. 13—Florida Limited—Daily Solid Vestibuled Train. Through Day Coaches and Pullman Drawing Room Sleeping Cars, Jacksonville to Atlanta, Chattanooga and Cincinnati. Also Pullman Sleeping Car Jessup to Colorado Springs, Col., via Birmingham, Memphis, Kansas City.

JAS. FREEMAN, District Passenger Agent, 103 West Bay St., Jacksonville, Fla.

S. H. HARDWICK, P. T. M. W. H. TAYLOE, G. P. A. BROOKS MORGAN, A. G. P. A.

Advertise in THE SUN

ALACHUA NOTES.

Farmers Not Favorably Impressed With Experiment in Short Cotton.

Alachua, Sept. 14.—Rev. W. C. Foster and family returned Wednesday from Worthington Springs, where they have been spending a few days. They were accompanied to the Springs by their guests, Misses Lucy McCraw and Mary Foster, both of Virginia. Miss McCraw left Worthington on the 12th for Forsyth, Ga., where she will enter Monroe Female College. Miss Foster, having recently taken the examination and made a good certificate without special preparation, will cast her lot with the teachers of Alachua county. She has been assigned to the Traxler school. She has taught several terms successfully in Virginia. The patrons of Traxler are fortunate in securing her services.

Mrs. L. N. Pearce and children returned on the 12th from Brevard, N. C., where they have been spending several weeks. Several parties from this place have visited the mountains and other points during the summer. There are still several temporary widowers who longingly await the return of their families. They have no fault to find with the ever popular Sheffield House and the good boarding houses, but they are not home.

Oliver Futch, who recently returned from Baltimore to Waldo with a case of typhoid fever, has employed a trained nurse. The last reports state that he is slowly improving.

The Alachua Manufacturing Company will soon be ready for business. They are putting in their machinery. This will probably be the finest ginning establishment in the county. They expect to carry on other business in connection with their plant besides ginning cotton.

Belle & Pettit have about completed their manufacturing plant. They have a convenient building and up-to-date machinery. They are now ginning cotton and will eventually put in a saw and planing mill.

Authorities differ greatly as to the shortage of the cotton crop, estimates ranging from a half crop to only about a two hundred bale shortage. Belle & Pettit have ginned about fifty bales; Turner about sixty bales of Sea Island and seventy-five of upland. Short cotton is an experiment this year with some of the planters of this section. They are not favorably impressed with the result.

"To Cure a Felon"

Says Sam Kendall, of Philipsburg, Kan., "just cover it over with Bucklen's Arnica Salve and the salve will do the rest." Quickest cure for burns, boils, sores, scalds, wounds, piles, eczema, salt rheum, chapped hands, sore feet and sore eyes. Only 25c at all drug stores. Guaranteed.

Summer Excursion Rates Via Atlantic Coast Line.

Summer excursion rates to all summer excursion points are now on sale via the Atlantic Coast Line. No trouble to answer questions. For rates, reservations, or any information, communicate with Frank C. Boylston, District Passenger Agent, Jacksonville, Florida

A FEW

MORE BEDS

To Go At COST

$12.00 Beds at $7.90
$10.00 Beds at ... $6.40
$8.00 Beds at $5.90
$7.00 Beds at.....$4.90
$6.00 Beds at.....$4.00
$5.00 Beds at.....$3.90
$4.00 Beds at.....$3.00
$3.50 Beds at.....$2.10

Springs from $1.65 Up.

Write Us.

GAINESVILLE FURNITURE COMPANY........

Women as Well as Men Are Made Miserable by Kidney and Bladder Trouble.

Kidney trouble preys upon the mind, discourages and lessens ambition; beauty, vigor and cheerfulness soon disappear when the kidneys are out of order or diseased.

Kidney trouble has become so prevalent that it is not uncommon for a child to be born afflicted with weak kidneys. If the child urinates too often, if the urine scalds the flesh, or if, when the child reaches an age when it should be able to control the passage, it is yet afflicted with bed-wetting, depend upon it, the cause of the difficulty is kidney trouble, and the first step should be towards the treatment of these important organs. This unpleasant trouble is due to a diseased condition of the kidneys and bladder and not to a habit as most people suppose.

Women as well as men are made miserable with kidney and bladder trouble, and both need the same great remedy. The mild and the immediate effect of **Swamp-Root** is soon realized. It is sold by druggists, in fifty-cent and one-dollar size bottles. You may have a sample bottle by mail free, also a pamphlet telling all about Swamp-Root, including many of the thousands of testimonial letters received from sufferers cured. In writing Dr. Kilmer & Co., Binghamton, N. Y., be sure and mention this paper. Don't make any mistake, but remember the name, Swamp-Root, Dr. Kilmer's Swamp-Root, and the address, Binghamton, N. Y., on every bottle.

Home of Swamp-Root.

Orphanage Day.

The first Saturday in October is Orphanage, or Work Day. The Florida Baptist Orphanage, Arcadia, Fla., asks that everybody in the State give to this Home the earnings for that day. A year ago the responses to a similar appeal were very gratifying and quite helpful to us in the many amounts sent in as the earnings of the first Saturday in October. We kindly ask the professional men, teachers, lawyers, doctors, merchants, mechanics, clerks, every man, woman and child, who can earn something on that day, send us the income of that one day. The children in all the Sunday schools may help us by earning something on that day, to help the Orphanage.

We have at present forty-two children, and our number will be constantly increasing. They are fed and clothed, trained and educated, wholly by voluntary contributions, except the comparatively little help which we make on our garden and farm.

Besides our current expenses, which are about two hundred and fifty dollars per month, we need, and need very much, a two-story building, the lower story for a school room and the upper story as a dormitory for the boys. To meet our needs we hope everybody will be so much interested as to send the earning of the first Saturday in October.

B. M. Bean, Sup't.,
Arcadia, Fla.

Dr. Finn's Testimony Interesting.

Dr. Thomas Finn of Boonsboro, Mo., who has practiced medicine for 32 years, says he has used every prescription known to the profession for treatment of kidney and bladder diseases, and says he has never found anything so effective in both chronic and acute kidney and bladder trouble as Foley's Kidney Cure. It stops irregularities and builds up the whole system. J. W. McCollum & Co.

San Salvador Is In Siege.

San Salvador, Sept. 14.—A revolutionary plot against the government of San Salvador has been discovered and the republic declared in a state of siege. This order, however, must be revoked before Nov. 30, on which date the presidential election will take place. Apparently presidential ambitions are at the bottom of the revolutionary plans. It is reported that President Escalon favors the national independence party's candidate.

APPEARING OLD

Acts as a Bar to Profitable Employment.

You cannot afford to grow old.

In these days of strenuous competition it is necessary to maintain, as long as possible ones youthful appearance.

It is impossible to do this without retaining a luxurious growth of hair.

The presence of Dandruff indicates the presence of a burrowing germ which lives and thrives on the roots of the hair until it causes total baldness.

Newbro's Herpicide is the only known destroyer of this pest, and it is as effective as it is delightful to use.

Herpicide makes an elegant hair dressing as well as Dandruff cure.

Accept no substitute—there is none.

Sold by leading druggists. Send 10c. in stamps for sample to The Herpicide Co., Detroit, Mich.

J. S. Bedford & Co., Special Agents

Warden—Roe.

The home of Mr. and Mrs. W. B. Roe, Island Grove, was the scene of a very pretty wedding at 7:30 p. m., September 12th, 1906, when Mr Alfred E. Warden and Miss Alice Roe were happily united in the bonds of holy matrimony, Elder Wm. F. Malphurs officiating in the solemn ceremony that made the twain one, in the presence of many friends and relatives.

After the imposing ceremony an excellent supper was enjoyed by all present.

The groom was born in London, England, on the 25th day of December, 1885, and is a son of Dr. and Mrs. James Warden. His charming young bride was born September 20th, 1886. and is the eldest daughter of Mr. and Mrs. W. B. Roe of Island Grove

Mr. Warden took his partner to his home in Island Grove, where they will be at home to their many friends, who wish them both prosperity and happiness on their sea of love and wedded life.

A Friend.

The Tent Theater.

"Northern Lights" was the vehicle in which the Park actors twinkled last night. The plot is quite deep (too deep possibly) and works out a story that ends in the realm of the tragic, where genuine acting and not situation holds the attention of the audience, and Mr. Park's company once more proved itself equal to requirements.

Ladies' and children's matinee today at 2:30—Dora Thorne, a love play in four acts.

Tonight at the farewell performance they will play a farce comedy entitled "A Runaway Match." The management guarantees three laughs per minute from rise to fall of curtain.

These people must be proud of their reception here this week and we hope they'll return at no distant day.

EDWARDS'
OPERA HOUSE

THREE NIGHTS
Beginning
MONDAY, September 17

PERUCHI=GYPZENE
COMPANY

Leading Dramatic Company in the South, in a Repertoire of Excellent Plays, specially adapted to the talent of this company

Finest Aggregation of Professional Artists Ever Seen in Gainesville.

POPULAR PRICES. Reserved seats may be secured at A. L. VIDAL'S.

Pearce House

Centrally Located. GAINESVILLE, FLA.

Thoroughly Renovated and Under New Management.

$1 to $1.50 Per Day. Meals 25c

Special Rates by the Week or Month

F. T. RUTHERFORD, Manager

T. F. THOMAS
UNDERTAKING CO.

FULL LINE OF
NEW GOODS....

AGENTS FOR
MONUMENTS, TOMBSTONES
and IRON FENCES.
See our samples.

Personal attention to all matters in this line. Mail and telegraph orders promptly attended to.

Gainesville, Florida.

CASTORIA

The Kind You Have Always Bought, and which has been in use for over 30 years, has borne the signature of Chas. H. Fletcher. and has been made under his personal supervision since its infancy. Allow no one to deceive you in this. All Counterfeits, Imitations and "Just-as-good" are but Experiments that trifle with and endanger the health of Infants and Children—Experience against Experiment.

What is CASTORIA

Castoria is a harmless substitute for Castor Oil, Paregoric, Drops and Soothing Syrups. It is Pleasant. It contains neither Opium, Morphine nor other Narcotic substance. Its age is its guarantee. It destroys Worms and allays Feverishness. It cures Diarrhœa and Wind Colic. It relieves Teething Troubles, cures Constipation and Flatulency. It assimilates the Food, regulates the Stomach and Bowels, giving healthy and natural sleep. The Children's Panacea—The Mother's Friend.

GENUINE CASTORIA ALWAYS
Bears the Signature of
Chas. H. Fletcher.

The Kind You Have Always Bought
In Use For Over 30 Years.

THE CENTAUR COMPANY, 77 MURRAY STREET, NEW YORK CITY.

Jas. M. Graham, President
Geo. W. Hyde, Vice-President

H. E. Taylor, Cashier
Lee Graham, Asst. Cashier

THE FIRST NATIONAL BANK
OF GAINESVILLE.

THE ONLY NATIONAL BANK IN ALACHUA CO

Capital.................................$50,000 00
Surplus and Undivided Profits... 30,000 00

Does exclusively a banking business, with facilities equal to any bank in the State. Solicit the accounts of Farmers, Merchants, Corporations, etc. Interest allowed by special arrangement. All business transacted promptly.

H. E. TAYLOR, Cashier.

ATLANTIC COAST LINE

THROUGH SERVICE...

NO CHANGE (except what you leave with the Agent) Between
JACKSONVILLE, OCALA and GAINESVILLE

Full information may be obtained from

J. A. GOODWIN, Ticket Agent.

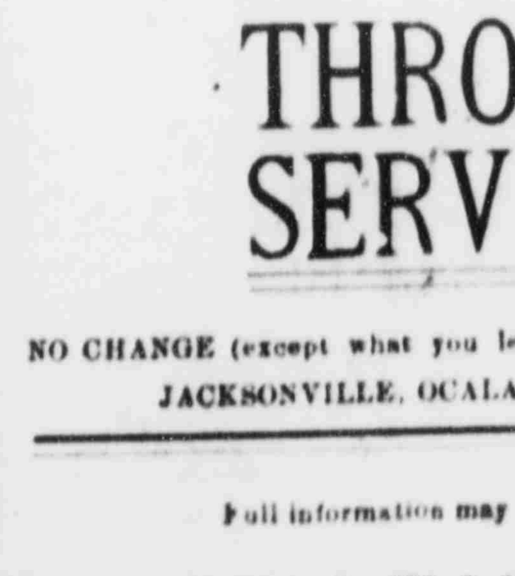

Fay-Sholes
Typewriter

ACKNOWLEDGED
THE BEST
MACHINE ON THE MARKET

UNIVERSAL KEYBOARD | Has Tabulator —ON— Every Machine.

Lightest Shift! Lightest Running! The Champion Speed Writers of the World Use the Fay-Sholes. More Fay-Sholes in use in Gainesville than any other machine.

For Sale by....
THE SUN, Gainesville, Fla.

The DAILY Sun

Entered at the Post Office at Gainesville, Fla., as second-class mail matter.

H. H. McCREARY.......Editor and Publisher.

JESSE E. BURTZ.................City Editor.

F. M. PREWITT,.... Supt. Composing Rooms.

OFFICE: PORTER BLOCK.
605 W. Main Street, S. TELEPHONE 48-2

THE DAILY SUN, published every morning except Monday, delivered by carrier in the city, or mailed to any part of the United States, postage free, for $5 a year; $2.50 six months; $1.25 three months; or 50 cents for five weeks—strictly in advance.

Reading notices in local column 10 cents a line for first insertion, and 5 cents for each additional insertion.

Rates for display advertising made known on application.

The Twice-a-Week Sun is an eight-page, forty-column paper, published every Monday and Thursday, and contains all the news of the week, local, State and general, and will be mailed, postage free, to any part of the United States or Canada, for $1.00 a year—in advance.

All advertising bills become due after first appearance of advertisement, unless otherwise stipulated in contract. Parties not known to us will be required to pay for advertising in advance. Address, THE DAILY SUN,
GAINESVILLE, FLA.

DEMOCRATIC NOMINEES.

For Member of Congress, 2d Congressional District:
FRANK CLARK, of Columbia.

For Justice of the Supreme Court:
CHAS. B. PARKHILL, of Escambia.
JAMES B. WHITFIELD, of Leon.

For Railroad Commissioner:
NEWTON A. BLITCH, of Levy.
R. HUDSON BURR, of Dade.

For State Attorney, 8th Circuit:
J. M. RIVERS.

For State Senator, 32d District:
H. H. McCREARY.

For Members House of Representatives:
SYD L. CARTER.
T. A. DOKE.

For County Tax Assessor:
W. W. COLSON.

For County Tax Collector:
W. D. DICKINSON.

For County Treasurer:
R. B. PEELER.

For Members School Board:
H. B. BROOKER.
J. F. FUTCH.
R. B. WEEKS.

For County Commissioners:
J. G. DAMPIER.
F. F. PAULLING.
J. F. TOWNSEND.
W. J. MATTHEWS
C. C. PEDRICK.

A petition is being circulated in Brevard county calling for a wet and dry election.

Florida syrup is growing in popularity with Northern people and quantities are shipped in sealed cans.

The East Coast Railway contemplates building a "loop" from Ormond down the peninsular via Seabreeze.

The days when the hod-carrier was compelled to climb a ladder with his burden are past. A rope and pully now fills the bill.

Wells, the English novelist, says draw poker is a dull game. Evidently he has never been in a game with an expert American player.

The County Commissioners will construct four miles of hard road in each direction from Gainesville, and continue the good work as rapidly as funds will permit.

Cement is each year becoming more and more prominent as a factor in building and construction work. The United States Geological Survey announces that the production of Portland cement in 1905 amounted to 35,246,812 barrels, valued at $33,245,867. This is a gain of 8,740,931 barrels in quantity and $9,890,748 in value over the output of 1904, which amounted to 26,505,881 barrels, valued at $23,355,119.

If the Board of Public Works would proceed to carry out the instructions of the people and install an up-to-date gas and electric light plant they would thus provide increased revenue to the city and relieve tax-payers of the excessive burden now levied upon them. The people would even prefer paying into the city treasury the excessive rate now charged by the Gainesville Gas and Electric Power Company than to contribute to a corporation controlled by non-residents who have systematically robbed them for years.

THE SCOPE OF OUR UNIVERSITY.

"A number of gentlemen who are greatly interested in education in Florida," says The St. Augustine Record, "were overheard yesterday discussing the future of the new University of Florida soon to open in Gainesville. The discussion turned on the need of education along practical lines for the boy who has finished his public school education and who would like to take up the higher course were it not for the introduction of many new studies in the curriculum for those taking the arts course that do not appeal to those seeking instruction in the trades and industries.

"In one direction only does education in this country fail to move with the enterprising obedience to practical demands characteristic of the American people. There is a lack of industrial institutions to fit the boys now growing up for service in the ranks of the great army of productive labor.

"It is to be hoped that in the new University some adequate attention will be given to instruction in the various trades. While it cannot be expected that a trades school, complete in all the necessary equipment and details, can be operated at the outset, it is nevertheless desirable that a satisfactory beginning be made, thereby giving assurance that before very long Florida will not be behind other States in affording an education for her young men and women, no matter what career in life they may choose."

Nearly five hundred dollars was recently paid for a specimen of the green $5 revenue stamp. Although issued no farther back than the early seventies, it is now among the rarest of the many high-priced revenue issues to which stamp collectors are paying so much attention. These stamps embrace over eight hundred varieties. Many of them were used during and after the Civil War on all kinds of documents. They were made in denominations that ranged from one cent to one thousand dollars, and there is a story to the effect that a $5,000 stamp was issued. This specimen is the most valuable one ever printed by the United States and had its origin owing to a singular circumstance. At the time of the sale of the Union Pacific Railroad, by the government in 1898 the revenue taxes established during the Spanish-American War were in force. Some $65,000,000 were involved in the transaction and the largest revenue stamp at that time was $50, the higher denominations not being issued until 1899. It was out of the question to use these stamps, as the required number would cover the document, so a special $5,000 stamp was ordered. Two specimens were printed, one of which was placed on the bill of sale, and the other one was added to the government collection of stamps in the postoffice at Washington.

Because of ignorant and careless farm methods the more than 400,000,000 acres of improved lands—that is, land which either is or might be under actual and immediate cultivation—produce little more than one-half of what they might under intelligent systematic methods. The experts of the agricultural department insist that the American farmer ought to produce twice as much as he does produce. It is estimated that the farm lands of this country would support easily ten times the present population.

There is no policy like politeness, since a good manner often succeeds where the best tongue has failed.

The actor works when he plays and the musician plays when he works.

There is more catarrh in this section of the country than all other diseases put together, and until the last few years was supposed to be incurable. For a great many years doctors pronounced it a local disease and prescribed local remedies, and by constantly failing to cure with local treatment, pronounced it incurable. Science has proven catarrh to be a constitutional disease and therefore requires constitutional treatment. Hall's Catarrh Cure, manufactured by F. J. Cheney & Co., Toledo, Ohio, is the only constitutional cure on the market. It is taken internally in doses from 10 drops to a teaspoonful. It acts directly on the blood and mucous surfaces of the system. They offer one hundred dollars for any case it fails to cure. Send for circulars and testimonials.

Address: F. J. CHENEY & Co., Toledo, Ohio.

Sold by druggists, 75c.

Take Hall's Family Pills for constipation.

The quiet fidelity with which a woman will dishwash her life away for her husband and children is a marvel of endurance. Here is the servitude of women heaviest—no sooner is her work done than it requires to be done again. Men take jobs, work on them, finish them, and they are over for good and all. The prospect of ending them and drawing pay for the labor is alluring, but no such allurements are held out for the wife. She washes Monday after Monday the same garments until there is nothing more of them to wash; then they are replaced by others of new material just like them, and the rubbing and wringing goes on forever. She mends the stockings with tireless fidelity, the same holes meeting her gaze week after week, for if there is a "darned" place in a sock "he" invariably puts his irrepressible toe through it. Every morning the rooms are put in order, only to be in the wildest disorder by the time night falls. There are no jobs, each one different, no terms, no pay. The same socks, the same washing, the same room every time.

Most men who own a watch think they know all about it. They have the number fixed in their memory in case it is stolen. They could probably pick it out from 50 other watches with their eyes shut. But how many men know that their watch is a compass and will tell North from South as accurately as it will tell the time of day? Stanley, the explorer, did not know it until he had groped his way through the dark continent and met a Belgian sailor on the coast. Every watch is a compass. If you point the hour hand to the sun the South is exactly half way between the hour and the figure XII to the dial. Suppose for instance, it is 4 o'clock. Point the hand indicating 4 to the sun and the XI on the watch is exactly South. If it is 8 o'clock point the hand indicating 8 to the sun and the figure X on the dial is due South. No man need get lost if he carries a watch.

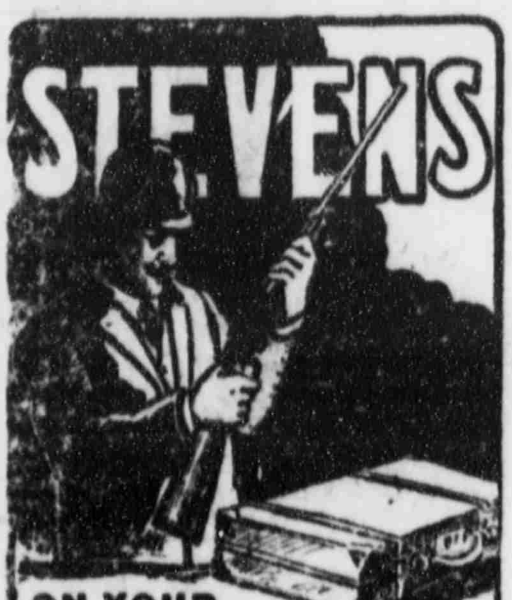

STEVENS

ON YOUR HUNTING TRIP

Be sure to be properly equipped—obtain the STEVENS and you CANNOT GO WRONG. We make

RIFLES . . . from $2.25 to $150.00
PISTOLS . . from 2.50 to 50.00
SHOTGUNS . . from 7.50 to 35.00

Ask your dealer and insist on our popular make. If you cannot obtain, we ship direct, carriage charges prepaid, upon receipt of catalog price. Send for 160-page illustrated catalog. If interested in SHOOTING, you ought to have it. Mailed for four cents in stamps to cover postage.

Our attractive three-color Aluminum Hanger will be sent anywhere for 10 cents in stamps.

J. STEVENS ARMS AND TOOL CO.,
P. O. Box [illegible]
Chicopee Falls, Mass., U. S. A.

ORINO
Laxative Fruit Syrup
Pleasant to take

The new laxative. Does not gripe or nauseate. Cures stomach and liver troubles and chronic constipation by restoring the natural action of the stomach, liver and bowels.

For Sale by J. W. McCollum & Co.

BIG G
CURES in 1 to 5 days. Guaranteed not to stricture. Prevents Contagion. THE EVANS CHEMICAL CO. CINCINNATI, O. U. S. A.

MEN AND WOMEN.
Use Big G for unnatural discharges, inflammations, irritations or ulcerations of mucous membranes. Painless, and not astringent or poisonous.
Sold by Druggists, or sent in plain wrapper, by express, prepaid, for $1.00, or 3 bottles $2.75. Circular sent on request.

PATENTS

PROCURED AND DEFENDED. Send model, drawing or photo. for expert search and free report. Free advice, how to obtain patents, trade marks, copyrights, etc., IN ALL COUNTRIES.
Business direct with Washington saves time, money and often the patent.
Patent and Infringement Practice Exclusively.
Write or come to us at
523 Ninth Street, opp. United States Patent Office,
WASHINGTON, D. C.

C.A.SNOW & CO.

If You Are Insured..

In a Company that is Responsible, Have a Policy Correctly Written With Liberality of Policy Contract and the Company Pays Losses Promptly

You Are Assured

That no serious loss can overcome you without you have some refuge.

Fire, Life, Accident and Health Insurance.

None but Reliable Companies Represented.

A. M. CUSHMAN,

Information cheerfully furnished. GAINESVILLE, FLORIDA

B. F. JORDAN

INSURANCE

PORTER BLOCK GAINESVILLE, FLORIDA

Fire, Life and Accident In the oldest and best companies : : : :

LIVE OAK, PERRY & GULF RAILROAD CO.

Schedule Effective April 20, 1906.

No. 1 Daily	No. 5 Sun Only	No. 3 Daily ex Sun	STATIONS	No. 2 Daily ex Sun	No. 6 Sun Only	No. 12 Sun Only	No. 4 Daily ex Sun
A M Leave	P M Leave	P M Leave		P M Arrive	P M Arrive	A M Arrive	A M Arrive
8 00	1 30	2 40	Live Oak	4 30	5 40	10 00	9 40
Ar 8 39 Lv 8 45	Ar 2 09 Lv 4 45	Ar 3 40 Lv 4 10	Dowling Park	Lv 3 48 Ar 3 39	Lv 5 00 Ar 4 55	Lv 9 18 Ar 9 10	Lv 8 40 Ar 8 12
8 57	4 57	Ar 4 25	Mayo Junction	3 25	4 43	Lv 9 00	Lv 8 00
Ar 9 50	Ar 5 50	Ar 5 40	Perry	......	Lv 3 50	Lv 8 00	Lv 6 40
Ar 10 30	Ar 6 30	Ar 6 35	Hampton Springs	Lv 2 05	Lv 3 20	Lv 7 30	Lv 5 55

Connection made at Dowling Park for all trains to and from Live Oak and Perry, and at Alton and Mayo Junction for Mayo, Alton and all intermediate points.

For information as to connections with other lines, 'phone or call on General Passenger Agent; 'phone 147, Lewin Building, Live Oak.

THOMAS DOWLING, President. R. P. HOPKINS, General Passenger Agent.
LIVE OAK, FLORIDA.

Florida East Coast Railway.

Local Time Card No. 66 In Effect April 16, 1906.

SOUTH-BOUND—READ DOWN NORTH-BOUND—READ UP.

No. 99 Daily	No. 29 Daily	STATIONS	No. 78 Daily	No. 98 Daily
6 00pm	9 20am	Lv .... Jacksonville .... Ar	7 25pm	8 55am
6 08pm	9 28am	" .... South Jacksonville Lv	7 17pm	8 47am
7 20pm	10 40am	" .... St. Augustine .... "	6 15pm	7 45am
7 53pm	11 18am	" .... Hastings .... "	5 34pm	6 49am
8 08pm	11 35am	" .... East Palatka .... "	5 20pm	6 30am
8 33pm	12 00 m	Ar .... Palatka Lv	4 55pm	6 05am
7 43pm	11 10am	Lv .... Palatka .... Ar	5 45pm	6 55am
9 25pm	....	Ar .... San Mateo Lv	....	5 15am
....	5 15am	Lv .... San Mateo .... Ar	9 29pm	....
9 06pm	12 32pm	Lv .... Bunnells Lv	4 30pm	5 58am
9 14pm	12 40pm	" .... Dupont .... "	4 23pm	5 30am
9 48pm	1 18pm	" .... Ormond .... "	3 56pm	5 00am
10 02pm	1 24pm	" .... Daytona .... "	3 45pm	4 48am
10 13pm	1 36pm	" .... Port Orange .... "	3 35pm	4 37am
10 35pm	2 00pm	Ar .... New Smyrna .... "	3 15pm	4 15am
11 10am	4 44pm	Ar .... Lake Helen Lv	1 00pm	6 15pm
11 28am	4 55pm	" .... Orange City .... "	12 50pm	5 59pm
11 40am	5 00pm	" .... Orange City Junction .... "	12 45pm	5 50pm
10 45pm	2 10pm	Lv .... New Smyrna .... Ar	3 05pm	4 05am
11 10pm	2 40pm	" .... Oak Hill Lv	2 40pm	3 38am
11 51pm	3 16pm	Ar .... Titusville .... "	2 05pm	3 00am
11 10am	5 50pm	Ar .... Sanford Lv	11 55am	6 30pm
6 30pm	11 55am	Lv .... Sanford .... Ar	5 50pm	11 10am
11 51pm	3 16pm	Lv .... Titusville .... Ar	2 05pm	3 00am
12 31am	● 3 51pm	" .... Cocoa Lv	● 1 21pm	2 22am
12 34am	3 54pm	" .... Rockledge .... "	1 20pm	2 18am
1 04am	4 22pm	" .... Eau Gallie .... "	12 47pm	1 47am
1 13am	4 30pm	" .... Melbourne .... "	12 37pm	1 37am
1 56am	5 10pm	" .... Sebastian .... "	11 52am	12 53am
2 48am	6 00pm	" .... St. Lucie .... "	10 58am	12 00n't
3 05am	6 15pm	" .... Fort Pierce .... "	10 50am	11 55pm
3 30am	6 37pm	" .... Tibbals .... "	10 17am	11 19pm
3 35am	6 41pm	" .... Eden .... "	10 13am	11 15pm
3 40am	6 46pm	" .... Jensen .... "	10 08am	11 09pm
3 51am	6 57pm	" .... Stuart .... "	10 00am	10 59pm
4 20am	7 33pm	" .... Hobe Sound .... "	9 34am	10 29pm
4 40am	7 40pm	" .... West Jupiter .... "	9 18am	10 09pm
5 15am	8 15pm	" .... West Palm Beach .... "	8 45am	9 30pm
5 43am	8 41pm	" .... Boynton .... "	8 20am	9 01pm
5 53am	8 56pm	" .... Delray .... "	8 12am	8 50pm
6 48am	9 40pm	" .... Fort Lauderdale .... "	7 26am	7 59pm
6 57am	9 47pm	" .... Dania .... "	7 19am	7 50pm
7 09am	9 56pm	" .... Hallandale .... "	7 09am	7 39pm
7 38am	10 2[illegible]pm	" .... Lemon City .... "	6 42am	7 14pm
7 50am	10 30pm	Ar .... Miami Lv	6 30am	7 05pm
8 00am	....	Lv .... Miami .... Ar	....	8 00pm
10 30am	....	Ar .... Homestead Lv	....	12 30pm

Buffet Parlor Cars on trains 29 and 78. Buffet Sleeping Cars on trains 99 and 98.
‡ Daily except Sunday

No 23 Sat. and Sun. Only	No. 21 Daily	No. 19 Daily Ex. Sun.	No. 17 Daily	No. 15 Daily	MAYPORT BRANCH	No. 16 Daily Ex. Sun.	No. 18 Daily	No. 20 Daily	No. 22 Daily	No. 24 Sat. and Sun. Only
9 50p	6 45p	5 10p	2 00p	10 [illegible]a	Lv ...... Jacksonville ...... Ar	7 [illegible]a	8 45a	1 00p	6 00p	9 20p
9 54p	6 52p	5 18p	2 08p	10 [illegible]a	" ...... South Jacksonville Lv	6 [illegible]a	8 32a	12 [illegible]p	5 [illegible]p	9 12p
10 [illegible]	7 21p	5 50p	2 [illegible]p	10 [illegible]a	" ...... Pablo Beach ...... "	6 [illegible]a	8 0[illegible]a	12 2[illegible]p	5 20p	8 40p
10 [illegible]	7 [illegible]p	5 55p	2 [illegible]p	[illegible]	" ...... Atlantic Beach ...... "	6 [illegible]a	7 5[illegible]a	12 1[illegible]p	5 1[illegible]p	8 33p
10 [illegible]	7 [illegible]p	6 10p	3 00p	11 [illegible]a	Ar ...... Mayport Lv	6 [illegible]a	7 4[illegible]a	12 00n	5 00p	8 20p

PENINSULAR AND OCCIDENTAL STEAMSHIP CONNECTIONS AT MIAMI.

Close Connection Made at Miami with Steamships of the P. & O. S. S. Company for

Havana and Key West

Two Sailings Each Week.

Trains Discharge Passengers at Ship's Side. No Transfers.

These Time Tables show the times at which trains may be expected to arrive at and depart from the several stations, but their arrival or departure at the time stated is not guaranteed nor is this Company to be held responsible for any delays or any consequences arising therefrom.

For Copy of the LOCAL TIME CARD or Other Information

"SEE THE TICKET AGENT."

J. D. RAHNER, Asst. Gen'l. Pass. Agt., ST. AUGUSTINE, FLA.

FILIPINOS BOLO NEGRO TROOPS

Two Men Are Killed and Eight Are Wounded.

Manila, Sept. 14—In revenge for the punishment inflicted upon them by the regular troops for the killing of Philippine scouts, the Pulajans attacked a detachment of the Twenty-fourth Infantry (negro troops) on the night of the 10th, and before they could be driven back they killed two and wounded eight of the negroes.

Early in the evening of the 10th the bandits rushed the camp of Treadwell and succeeded in killing the officer. The negro troops came to the rescue, and drove the fanatics from the field, killing and capturing a very large number. The Twenty-fourth men went into camp near Bara, Leyte, near the scene of the conflict. The band returned during the night, boloed the outposts and rushed the camp. In the confusion and darkness the troops were badly cut up before they realized that the Pulajanes were upon them. The negro troops were attacked in their tents; the natives slashing the canvas with bolos and falling upon the sleeping soldiers.

The men of the Twenty-fourth were aroused by the shouts of their comrades and went into the fight with their pistols and bayonets, and finally routing the Pulajanes, killed and wounded many of them. In the darkness a few of the Pulajanes escaped.

Georgia Quilts Go to Panama.

Columbus, Ga., Sept. 14.—The berths of the Panama railroad and steamship line will soon be made up with Georgia made quilts. The Swift Manufacturing company, operating the Swift mill, one of the largest cotton manufacturing plants in Columbus, has just shipped some 700 or 800 quilts to Panama for this company, the order having been received through a New York house. The quilts, which are of the Mitcheline variety, are made according to special design, an appropriate pattern having been prepared for the Swift Mill by Edgar Mitchell. In the center is a large medallion, containing a colored flag, and the name of the company is woven into the cloth, in colors, so that the quilt can be easily identified.

Starving to Death.

Because her stomach was so weakened by useless drugging that she could not eat, Mrs. Mary H. Walters of St. Clair St., Columbus, O., was literally starving to death. She writes: "My stomach was so weak from useless drugs that I could not eat, and my nerves so wrecked that I could not sleep; and not before I was given up to die was I induced to try Electric Bitters, with the wonderful result that improvement began at once, and a complete cure followed." Best health tonic on earth. 50c. Guaranteed by all druggists.

Roosevelt Will Present Cup.

Oyster Bay, Sept 14.—The Roosevelt cup won by the Vim in the international yacht races recently, will be formally presented to representatives of the Eastern Yacht Club by President Roosevelt Friday. The presentation will be made on board the M[illegible]ower.

Why suffer with pain when BALLARD'S SNOW LINIMENT WILL CURE

RHEUMATISM, CUTS, OLD SORES, SPRAINS, WOUNDS, STIFF JOINTS, NEURALGIA, SCALDS, ETZ.,

G. A. Friedel, Dallas, Tex. writes: "I use Ballard's Snow Liniment for my family. It is the best Liniment made. It relieves burns and scalds."

25c, 50c and $1.00

Ballard Snow Liniment Co.
ST. LOUIS, MO.

Sold and Recommended by W. M. JOHNSON, Gainesville.

CHAS. L. SAUER, GRAND SCRIBE

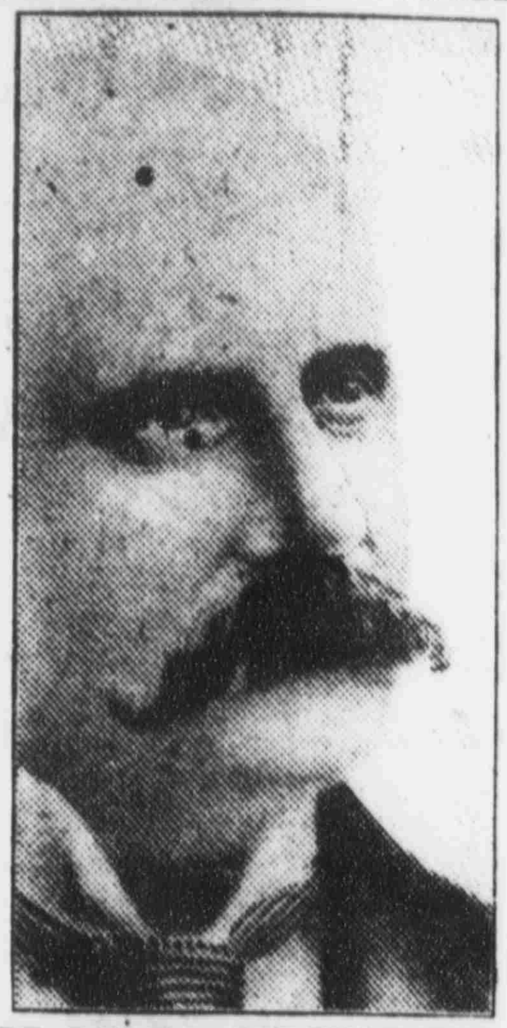

PE-RU-NA STRENGTHENS THE ENTIRE SYSTEM

Mr. Chas. L Sauer, Grand Scribe, Grand Encampment I. O. O. F. of Texas, and Assistant City Auditor, writes from the City Hall, San Antonio, Tex.:

"Nearly two years ago I accepted a position as secretary and treasurer with one of the leading dry goods establishments of Galveston, Tex.

"The sudden change from a high and dry altitude to sea level proved too much for me and I became afflicted with catarrh and cold in the head, and general debility to such an extent as to almost incapacitate me for attending to my duties.

"I was induced to try Peruna, and after taking several bottles in small doses I am pleased to say that I was entirely restored to my normal condition and have ever since recommended the use of Peruna to my friends."

Henry M. Neill Killed by Car.

New Orleans, La., Sep. 14—Henry M. Neill, one of the best known cotton statisticians, both in this country and in England, was struck by a street car Wednesday and died later from his injuries. Mr. Neill while waiting for a car stood too close to the tracks and was knocked down as the car passed him. He was for many years in the cotton business in New Orleans, being a brother and local representative here of the firm of Neill Bros. & Co., of London. He was at one time considered by English spinners as one of the greatest crop authorities in America.

Mr. Neill was born in England, and was 78 years of age.

Men Past Sixty in Danger.

More than half of mankind over sixty years of age suffer from kidney and bladder disorders, usually enlargement of prostate gland. This is both painful and dangerous, and Foley's Kidney Cure should be taken at the first sign of danger, as it corrects irregularities and has cured many old men of this disease. Mr. Rodney Burnett, Rock Port, Mo., writes: "I suffered with enlarged prostate gland and kidney trouble for years, and after taking two bottles of Foley's Kidney Cure I feel better than I have for twenty years, although I am now 91 years old." J. W. McCollum & Co.

Separate Seats for Negroes.

Savannah, Ga. Sept. 14.—The city council has passed an ordinance providing for the separation of the races aboard the sreets cars in Savannah. A delegation of leading negroes of the city appeared before the council in opposition to the measure, and their protest was heard. It was of no avail, however, the passage of the ordinance being unanimous. No separate compartments are required, but merely separate seats. A certain portion of every car will be assigned to each race. This is an arrangement that has long been desired by the white people.

An Ounce of Prevention

Is worth a pound of cure. There are many poor sufferers, consumptives, who are hopeless of getting well—who, if they had taken care of themselves, would now be well. A cough is the foundation of consumption. Ballard's Horehound Syrup will cure that cough. Mrs. S——, Great Falls, Montana, writes: "I have used Ballard's Horehound Syrup in my family for years—my children never suffer with coughs." Sold by W. M. Johnson.

Illicit Distillers Convicted.

Greensboro, N. C., Sept. 14—Former Deputy Collector R. H. Hardin was found guilty in the Federal court on Wednesday of negligence and designedly permitting the operation of illicit distilleries while in the government service. The special term adjourned Wednesday afternoon and argument of motions and passing of sentence was deferred. There were six counts in th ebill of indictment, and the defendant was found guilty in only one count. L. E. Davis, charged with the same offense, pleaded guilty, and sentence in the case was deferred.

The Breath of Life.

It's a significant fact that the strongest animal of its size, the gorilla, also has the largest lungs. Powerful lungs means powerful creatures. How to keep the breathing organs right should be man's chiefest study. Like thousands of others, Mrs. Ora A. Stephens of Port Williams, O., has learned how to do this. She writes: "Three bottles of Dr. King's New Discovery stopped my cough of two years and cured me of what my friends thought consumption. O, it's grand for throat and lung troubles." Guaranteed by all druggists. Price 50c and $1.00. Trial bottle free.

BREED To
"JOHN THOMPSON"

The Best-Bred Trotting Horse Ever Brought to Alachua Co.

Two crosses to Electioneer. John Thompson is a bay colt, 3 years old, 16 hands high, weighs 1,000 pounds; very handsome, fine carriage, good gaited and a sure foal-getter—only $15.00 to insure. IS NOW LOCATED AT THE STABLE OF

D. G. EDWARDS,
GAINESVILLE, FLORIDA

MASTER'S SALE.

Under and by virture of a decree of foreclosure of mortgage made and rendered by Hon. J. T. Wills, Judge of the Circuit Court for the Eighth Judicial Circuit of the State of Florida, on the 29th day of August, A. D. 1906, in a certain cause therein pending on the chancery side of said court in and for the county of Alachua, State of Florida, wherein J. E. Futch is complainant and Peter Wilson and Polly Wilson are defendants, I, C. R. Layton, as special master in chancery appointed for the purpose, will sell at public auction for cash before the court house door in Alachua county, Florida, on Monday, the first day of October, A. D. 1906, during the legal hours of sale, all the following described property, to-wit: The Northwest quarter of the Southwest quarter of Section Twenty-six, Township Seven, South of Range Nineteen East, of the Tallahassee Meridian in Alachua county, Florida, containing forty acres of land more or less, together with all and singular the tenements and hereditaments to the same belonging or in anywise appertaining.

Said property to be sold as the property of Peter Wilson and Polly Wilson to satisfy and pay said decree, fees and costs.

C. R. LAYTON, Special Master.
J. M. RIVERS, Solicitor for Complainant.

NOTICE OF APPLICATION FOR TAX DEED UNDER SECTION 8 OF CHAPTER 4888, LAWS OF FLORIDA.

Notice is hereby given that A. O. Steenburg, purchaser of Tax Certificate No. 97, dated the 5th day of May, A. D. [illegible], has filed said certificate in my office, and has made application for tax deed to issue in accordance with law. Said certificate embraces the following described property situated in Alachua county, Florida, to-wit:

E½ of W½ and Sw¼ of Sw¼, sec. 2, Tp. 10 S., R. 18—200 acres.

The said land being assessed at the date of the issuance of such certificate in the name of Frank and Ella Palmer.

Unless said certificate shall be redeemed according to law, tax deed will issue thereon on the 16th day of October, A. D. 1906.

Witness my official signature and seal this the 12th day of September, A. D. 1906.

S. H. WIENGES,
pd Clerk Circuit Court Alachua Co., Fla.
By M. S. CHEVES, D. C.

NOTICE OF APPLICATION FOR TAX DEED UNDER SECTION 8 OF CHAPTER 4888, LAWS OF FLORIDA.

Notice is hereby given that A. O. Steenburg, purchaser of Tax Certificate No. [illegible], dated the 3rd day of July, A. D. [illegible], has filed said certificate in my office, and has made application for tax deed to issue in accordance with law. Said certificate embraces the following described property situated in Alachua county, Florida, to-wit:

Nw¼ of Ne¼ Sec. 3, Tp. 8 S., R. 21—40 acres.

The said land being assessed at the date of the issuance of such certificate in the name of Unknown.

Unless said certificate shall be redeemed according to law, tax deed will issue thereon on the 16th day of October, A. D. 1906.

Witness my official signature and seal this the 12th day of September, A. D. 1906.

S. H. WIENGES,
pd Clerk Circuit Court Alachua Co., Fla.
By M. S. CHEVES, D. C.

NOTICE OF APPLICATION FOR TAX DEED UNDER SECTION 8 OF CHAPTER 4888, LAWS OF FLORIDA.

Notice is hereby given that P. H. [illegible], purchaser of Tax Certificate No. [illegible], dated the 7th day of July, A. D. [illegible], has filed said certificate in my office and has made application for tax deed to issue in accordance with law. Said certificate embraces the following described property situated in Alachua county, Florida, to-wit:

Nw¼ & N½ of Sw¼ & Se¼ of Nw¼ & Ne¼ of Ne¼, Sec. 23, Tp. 3, S. R. [illegible]—[illegible] acres.

The said land being assessed at the date of the issuance of such certificate in the name of M. Martinez.

Unless said certificate shall be redeemed according to law, tax deed will issue thereon on the 8th day of October, A. D. 1906.

Witness my official signature and seal this the 7th day of September, A. D. 1906.

S. H. WIENGES,
pd Clerk Circuit Court Alachua Co., Fla.

IT IS FREE!

We Have Made a New Departure in Our Business

The increasing demand for our Whiskies, Wines, Liquors, Etc., through the State has been so great that we have decided to add a MAIL ORDER DEPARTMENT to our business. The greatest precaution will be taken in filling the orders and all goods will have our personal guarantee.

DROP US A POSTAL

And we will mail you free our handsome prospectus which is fully illustrated with pictures of the Building, Offices, the Bottling Department, Store Rooms, Stables, etc., which fully demonstrates the facilities for handling our enormous business. We will gladly send you our Price List in which we offer some exceptionally low prices for standard goods. Address all communications to Department "C."

Joseph Zaph & Co.,
610 to 640 West Bay St. Jacksonville, Florida.

FLORIDA WHITE PRESSED BRICK COMPANY

MANUFACTURERS AND DISTRIBUTORS
COMMON AND PRESSED
SAND-LIME
BRICK

OFFICES:
DYAL-UPCHURCH BLDG.
JACKSONVILLE, FLA.

WE SELL OUR OWN PRODUCT

THE WHITE HOUSE
S. T. WHITE, Proprietor.
Cedar Key, Florida.

Situated on the Bluff. Cool and airy rooms. Fine boating and fishing. Rates $1.00 per day.

Established 1878

H. F. DUTTON & CO.
BANKERS

Do a general banking business, buy and sell Foreign and Domestic Exchange. The accounts of banks, bankers, corporations, farmers, merchants and others received on favorable terms. Special facilities for making collections on all accessible points in the United States.

GAINESVILLE FLORIDA

The question of Title the first consideration for the investor.

THE ALACHUA COUNTY ABSTRACT CO., Inc.
ESTABLISHED 1886

Renders reliable services of every sort along the line of Land Titles in the State of Florida, particularly Alachua county.

SPECIALTIES: Abstracts of Titles; Tax Sale Searches; Agents for Non-Resident Land Owners; Plats of Counties, Towns, Etc.

References: First National Bank of Gainesville. H. F. Dutton & Co., Bankers.

THE BEST DRESSED MEN
In Gainesville
ARE WEARING CLOTHES THAT BEAR
THIS
B.H.Levy Bro & Co
LABEL
THEY COST NO MORE & ARE THE FINEST MADE
WRITE FOR SAMPLES AND PRICES
B. H. LEVY BRO & CO.
SAVANNAH, GA.
THE SOUTHS LEADING CLOTHIERS

The Daily Sun

Entered at the Post Office at Gainesville, Fla., as second-class mail matter.

H. H. McCREARY.......Editor and Publisher.
JESSE E. BURTZ..................City Editor.
F. M. PREWITT.... Supt. Composing Rooms.

OFFICE: PORTER BLOCK.
605 W. Main Street, S. TELEPHONE 45-2

THE DAILY SUN, published every morning except Monday, delivered by carrier in the city, or mailed to any part of the United States, postage free, for $5 a year; $2.50 six months; $1.25 three months; or 50 cents for five weeks—strictly in advance.

Reading notices in local column 10 cents a line for first insertion, and 5 cents for each additional insertion.

Rates for display advertising made known on application.

The Twice-a-Week Sun is an eight-page, forty-column paper, published every Monday and Thursday, and contains all the news of the week, local, State and general, and will be mailed, postage free, to any part of the United States or Canada, for $1.00 a year—in advance.

All advertising bills become due after first appearance of advertisement, unless otherwise stipulated in contract. Parties not known to us will be required to pay for advertising in advance. Address, THE DAILY SUN,
GAINESVILLE, FLA.

DEMOCRATIC NOMINEES.

For Member of Congress, 2d Congressional District:
FRANK CLARK, of Columbia.

For Justice of the Supreme Court:
CHAS. B. PARKHILL, of Escambia.
JAMES B. WHITFIELD, of Leon.

For Railroad Commissioner:
NEWTON A. BLITCH, of Levy.
R. HUDSON BURR, of Dade.

For State Attorney, 8th Circuit:
J. M. RIVERS.

For State Senator, 32d District:
H. H. McCREARY.

For Members House of Representatives:
SYD L. CARTER.
T. A. DOKE.

For County Tax Assessor:
W. W. COLSON.

For County Tax Collector:
W. D. DICKINSON.

For County Treasurer:
R. B. PEELER.

For Members School Board:
H. B. BROOKER.
J. F. FUTCH.
R. B. WEEKS.

For County Commissioners:
J. G. DAMPIER.
F. F. PAULLING.
J. F. TOWNSEND.
W. J. MATTHEWS
C. C. PEDRICK.

A petition is being circulated in Brevard county calling for a wet and dry election.

Florida syrup is growing in popularity with Northern people and quantities are shipped in sealed cans.

The East Coast Railway contemplates building a "loop" from Ormond down the peninsular via Seabreeze.

The days when the hod-carrier was compelled to climb a ladder with his burden are past. A rope and pully now fills the bill.

Wells, the English novelist, says draw poker is a dull game. Evidently he has never been in a game with an expert American player.

The County Commissioners will construct four miles of hard road in each direction from Gainesville, and continue the good work as rapidly as funds will permit.

Cement is each year becoming more and more prominent as a factor in building and construction work. The United States Geological Survey announces that the production of Portland cement in 1905 amounted to 35,246,812 barrels, valued at $33,245,867. This is a gain of 8,740,931 barrels in quantity and $9,890,748 in value over the output of 1904, which amounted to 26,505,881 barrels valued at $23,355,119.

If the Board of Public Works would proceed to carry out the instructions of the people and install an up-to-date gas and electric light plant they would thus provide increased revenue to the city and relieve tax-payers of the excessive burden now levied upon them. The people would even prefer paying into the city treasury the excessive rate now charged by the Gainesville Gas and Electric Power Company than to contribute to a corporation controlled by non-residents who have systematically robbed them for years.

THE SCOPE OF OUR UNIVERSITY.

"A number of gentlemen who are greatly interested in education in Florida," says The St. Augustine Record, "were overheard yesterday discussing the future of the new University of Florida soon to open in Gainesville. The discussion turned on the need of education along practical lines for the boy who has finished his public school education and who would like to take up the higher course were it not for the introduction of many new studies in the curriculum for those taking the arts course that do not appeal to those seeking instruction in the trades and industries.

"In one direction only does education in this country fail to move with the enterprising obedience to practical demands characteristic of the American people. There is a lack of industrial institutions to fit the boys now growing up for service in the ranks of the great army of productive labor.

"It is to be hoped that in the new University some adequate attention will be given to instruction in the various trades. While it cannot be expected that a trades school, complete in all the necessary equipment and details, can be operated at the outset, it is nevertheless desirable that a satisfactory beginning be made, thereby giving assurance that before very long Florida will not be behind other States in affording an education for her young men and women, no matter what career in life they may choose."

Nearly five hundred dollars was recently paid for a specimen of the green $5 revenue stamp. Although issued no farther back than the early seventies, it is now among the rarest of the many high-priced revenue issues to which stamp collectors are paying so much attention. These stamps embrace over eight hundred varieties. Many of them were used during and after the Civil War on all kinds of documents. They were made in denominations that ranged from one cent to one thousand dollars, and there is a story to the effect that a $5,000 stamp was issued. This specimen is the most valuable one ever printed by the United States and had its origin owing to a singular circumstance. At the time of the sale of the Union Pacific Railroad by the government in 1898 the revenue taxes established during the Spanish-American War were in force. Some $65,000,000 were involved in the transaction and the largest revenue stamp at that time was $50, the higher denominations not being issued until 1899. It was out of the question to use these stamps, as the required number would cover the document, so a special $5,000 stamp was ordered. Two specimens were printed, one of which was placed on the bill of sale, and the other one was added to the government collection of stamps in the postoffice at Washington.

Because of ignorant and careless farm methods the more than 400,000,000 acres of improved lands—that is, land which either is or might be under actual and immediate cultivation—produce little more than one-half of what they might under intelligent systematic methods. The experts of the agricultural department insist that the American farmer ought to produce twice as much as he does produce. It is estimated that the farm lands of this country would support easily ten times the present population.

There is no policy like politeness, since a good manner often succeeds where the best tongue has failed.

The actor works when he plays and the musician plays when he works.

There is more catarrh in this section of the country than all other diseases put together, and until the last few years was supposed to be incurable. For a great many years doctors pronounced it a local disease and prescribed local remedies, and by constantly failing to cure with local treatment, pronounced it incurable. Science has proven catarrh to be a constitutional disease and therefore requires constitutional treatment. Hall's Catarrh Cure, manufactured by F. J. Cheney & Co., Toledo, Ohio, is the only constitutional cure on the market. It is taken internally in doses from 10 drops to a teaspoonful. It acts directly on the blood and mucous surfaces of the system. They offer one hundred dollars for any case it fails to cure. Send for circulars and testimonials.

Address: F. J. CHENEY & Co., Toledo, Ohio.

Sold by druggists, 75c.

Take Hall's Family Pills for constipation.

The quiet fidelity with which a woman will dishwash her life away for her husband and children is a marvel of endurance. Here is the servitude of women heaviest—no sooner is her work done than it requires to be done again. Men take jobs, work on them, finish them, and they are over for good and all. The prospect of ending them and drawing pay for the labor is alluring, but no such allurements are held out for the wife. She washes Monday after Monday the same garments until there is nothing more of them to wash; then they are replaced by others of new material just like them, and the rubbing and wringing goes on forever. She mends the stockings with tireless fidelity, the same holes meeting her gaze week after week, for if there is a "darned" place in a sock "he" invariably puts his irrepressible toe through it. Every morning the rooms are put in order, only to be in the wildest disorder by the time night falls. There are no jobs, each one different, no terms, no pay. The same socks, the same washing, the same room every time.

Most men who own a watch think they know all about it. They have the number fixed in their memory in case it is stolen. They could probably pick it out from 50 other watches with their eyes shut. But how many men know that their watch is a compass and will tell North from South as accurately as it will tell the time of day? Stanley, the explorer, did not know it until he had groped his way through the dark continent and met a Belgian sailor on the coast. Every watch is a compass. If you point the hour hand to the sun the South is exactly half way between the hour and the figure XII to the dial. Suppose for instance, it is 4 o'clock. Point the hand indicating 4 to the sun and the XI on the watch is exactly South. If it is 8 o'clock point the hand indicating 8 to the sun and the figure X on the dial is due South. No man need get lost if he carries a watch.

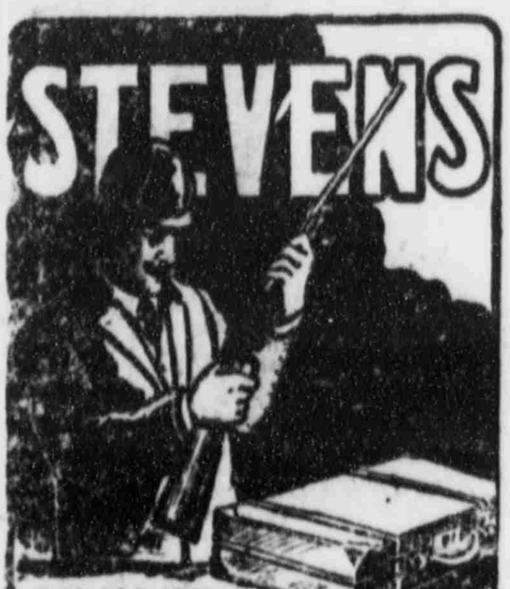

ON YOUR HUNTING TRIP

Be sure to be properly equipped—obtain the STEVENS and you CANNOT GO WRONG. We make

RIFLES . . . . from $2 25 to $150.00
PISTOLS . . . from 2 50 to 50.00
SHOTGUNS . . from 7.50 to 35.00

Ask your dealer and insist on our popular make. If you cannot obtain, we ship direct, carriage charges prepaid, upon receipt of catalog price. Send for 160-page Illustrated catalog. If interested in SHOOTING, you ought to have it. Mailed for four cents in stamps to cover postage.

Our attractive three-color Aluminum Hanger will be sent anywhere for 10 cents in stamps.

J. STEVENS ARMS AND TOOL CO.,
P. O. Box 4096
Chicopee Falls, Mass., U. S. A.

ORINO
Laxative Fruit Syrup
Pleasant to take

The new laxative. Does not gripe or nauseate. Cures stomach and liver troubles and chronic constipation by restoring the natural action of the stomach, liver and bowels.

For Sale by J. W. McCollum & Co.

BIG G CURES in 1 to 5 days. Guaranteed not to stricture. Prevents Contagion. THE EVANS CHEMICAL CO. CINCINNATI, O. U. S. A.

MEN AND WOMEN.
Use Big G for unnatural discharges, inflammations, irritations or ulcerations of mucous membranes. Painless, and not astringent or poisonous.
Sold by Druggists,
or sent in plain wrapper by express, prepaid, for $1.00, or 3 bottles $2.75. Circular sent on request.

PATENTS

PROCURED AND DEFENDED. Send model, drawing or photo. for expert search and free report. Free advice, how to obtain patents, trade marks, copyrights, etc., IN ALL COUNTRIES.
Business direct with Washington saves time, money and often the patent.
Patent and Infringement Practice Exclusively.
Write or come to us at
523 Ninth Street, opp. United States Patent Office,
WASHINGTON, D. C.

C.A.SNOW & Co.

If You Are Insured..

In a Company that is Responsible, Have a Policy Correctly Written With Liberality of Policy Contract and the Company Pays Losses Promptly

You Are Assured

That no serious loss can overcome you without you have some refuge.

Fire, Life, Accident and Health Insurance.

None but Reliable Companies Represented.

A. M. CUSHMAN,
Information cheerfully furnished. GAINESVILLE, FLORIDA

B. F. JORDAN
INSURANCE
PORTER BLOCK GAINESVILLE, FLORIDA

Fire, Life and Accident In the oldest and best companies : : : :

LIVE OAK, PERRY & GULF RAILROAD CO.

Schedule Effective April 20, 1906.

No. 1 Daily	No. 5 Sun Only	No. 3 Daily ex Sun	STATIONS	No. 2 Daily ex Sun	No. 6 Sun Only	No. 12 Sun Only	No. 4 Daily ex Sun
A M Leave	P M Leave	P M Leave		P M Arrive	P M Arrive	A M Arrive	A M Arrive
8 00	1 30	2 40	Live Oak	4 30	5 40	10 00	9 40
Ar 8 30	Ar 2 09	Ar 3 40	Dowling Park	Lv 3 48	Lv 5 00	Lv 9 18	Lv 8 40
Lv 8 45	Lv 4 45	Lv 4 10		Ar 3 39	Ar 4 55	Ar 9 10	Ar 8 12
8 57	4 57	Ar 4 25	Mayo Junction	3 25	4 43	Lv 9 00	Lv 8 00
Ar 9 50	Ar 5 50	Ar 5 40	Perry		Lv 3 50	Lv 8 00	Lv 6 40
Ar 10 30	Ar 6 30	Ar 6 35	Hampton Springs	Lv 2 05	Lv 3 20	Lv 7 30	Lv 5 55

Connection made at Dowling Park for all trains to and from Live Oak and Perry, and at Alton and Mayo Junction for Mayo, Alton and all intermediate points.
For information as to connections with other lines, 'phone or call on General Passenger Agent: 'phone 147, Lewin Building, Live Oak.
THOMAS DOWLING, President. R. P. HOPKINS, General Passenger Agent,
LIVE OAK, FLORIDA.

Florida East Coast Railway.

Local Time Card No. 66 In Effect April 16, 1906.

SOUTH-BOUND--READ DOWN NORTH-BOUND--READ UP.

No. 99 Daily	No. 29 Daily	STATIONS.	No. 78 Daily	No. 98 Daily
6 00pm	9 20am	Lv Jacksonville Ar	7 25pm	8 55am
6 08pm	9 28am	" South Jacksonville Lv	7 17pm	8 47am
7 20pm	10 40am	" St. Augustine "	6 15pm	7 45am
7 53pm	11 18am	" Hastings "	5 34pm	6 49am
8 08pm	11 35am	" East Palatka "	5 20pm	6 30am
8 33pm	12 00 m	Ar Palatka Lv	4 55pm	6 05am
7 43pm	11 10am	Lv Palatka Ar	5 45pm	6 55am
9 25pm	....	Ar San Mateo Lv	....	5 15am
....	5 15am	Lv San Mateo Ar	9 25pm	....
9 08pm	12 32pm	Lv Bunnells Lv	4 30pm	5 55am
9 14pm	12 40pm	" Dupont "	4 23pm	5 30am
9 48pm	1 13pm	" Ormond "	3 56pm	5 00am
10 02pm	1 24pm	" Daytona "	3 45pm	4 48am
10 13pm	1 36pm	" Port Orange "	3 35pm	4 37am
10 35pm	2 00pm	Ar New Smyrna "	3 15pm	4 15am
11 10am	4 44pm	Ar ‡ Lake Helen ‡ Lv	1 00pm	6 15pm
11 28am	4 55pm	" ‡ Orange City ‡ "	12 50pm	5 59pm
11 40am	5 00pm	" ‡ Orange City Junction ‡ "	12 45pm	5 50pm
10 45pm	2 10pm	Lv New Smyrna Ar	3 05pm	4 05am
11 10pm	2 40pm	Oak Hill Lv	2 40pm	3 38am
11 51pm	3 16pm	Ar Titusville "	2 05pm	3 00am
11 10am	5 50pm	Ar ‡ Sanford ‡ Lv	11 55am	6 30pm
6 30pm	11 55am	Lv ‡ Sanford ‡ Ar	5 50pm	11 10am
11 51pm	3 16pm	Lv Titusville Ar	2 05pm	3 00am
12 31am	●3 51pm	" Cocoa Lv	●1 21pm	2 22am
12 34am	3 54pm	" Rockledge "	1 20pm	2 18am
1 04am	4 22pm	" Eau Gallie "	12 47pm	1 47am
1 13am	4 30pm	" Melbourne "	12 37pm	1 37am
1 56am	5 10pm	" Sebastian "	11 52am	12 58am
2 48am	6 00pm	" St. Lucie "	10 58am	12 00n't
3 05am	6 15pm	" Fort Pierce "	10 50am	11 55pm
3 30am	6 37pm	" Tibballs "	10 17am	11 19pm
3 35am	6 41pm	" Eden "	10 13am	11 15pm
3 40am	6 46pm	" Jensen "	10 08am	11 09pm
3 51am	6 57pm	" Stuart "	10 00am	10 59pm
4 20am	7 23pm	" Hobe Sound "	9 34am	10 29pm
4 40am	7 40pm	" West Jupiter "	9 18am	10 09pm
5 15am	8 15pm	" West Palm Beach "	8 45am	9 30pm
5 43am	8 41pm	" Boynton "	8 20am	9 01pm
5 53am	8 50pm	" Delray "	8 12am	8 50pm
6 48am	9 40pm	" Fort Lauderdale "	7 26am	7 59pm
6 57am	9 47pm	" Dania "	7 19am	7 50pm
7 09am	9 58pm	" Hallandale "	7 09am	7 39pm
7 38am	10 20pm	" Lemon City "	6 43am	7 14pm
7 50am	10 30pm	Ar Miami Lv	6 35am	7 05pm
8 00am	....	Lv ‡ Miami ‡ Ar	....	8 00pm
10 30am	....	Ar ‡ Homestead ‡ Lv	....	12 30pm

Buffet Parlor Cars on trains 29 and 78. Buffet Sleeping Cars on trains 99 and 98.
‡ Daily except Sunday

No. 23 Sat. and Sun. Only	No. 21 Daily	No. 19 Daily Ex. Sun.	No. 17 Daily	No. 15 Daily	MAYPORT BRANCH	No. 16 Daily Ex. Sun.	No. 18 Daily	No. 20 Daily	No. 22 Daily	No. 24 Sat. and Sun. Only
9 50p	6 45p	5 10p	2 00p	10 00a	Lv Jacksonville Ar	7 00a	8 40a	1 00p	6 00p	9 20p
9 58p	6 53p	5 18p	2 08p	10 08a	" South Jacksonville Lv	6 52a	8 32a	12 52p	5 52p	9 12p
10 [illegible]	7 21p	5 50p	2 40p	10 38a	" Pablo Beach "	6 20a	8 00a	12 2[illegible]p	5 20p	8 40p
10 [illegible]	7 28p	5 55p	2 45p	10 44a	" Atlantic Beach "	6 16a	7 5[illegible]a	12 1[illegible]p	5 15p	8 35p
10 30p	7 40p	6 10p	3 00p	11 00a	Ar Mayport Lv	6 00a	7 40a	12 00n	5 00p	8 20p

PENINSULAR AND OCCIDENTAL STEAMSHIP CONNECTIONS AT MIAMI.

Close Connection Made at Miami with Steamships of the P. & O. S. S. Company for

Havana and Key West
Two Sailings Each Week.
Trains Discharge Passengers at Ship's Side. No Transfers.

These Time Tables show the times at which trains may be expected to arrive at and depart from the several stations, but their arrival or departure at the times stated is not guaranteed nor is this Company to be held responsible for any delays or any consequences arising therefrom.

For Copy of the LOCAL TIME CARD or Other Information
"SEE THE TICKET AGENT."
J. D. RAHNER, Asst. Gen'l. Pass. Agt., ST. AUGUSTINE, FLA.

IPINOS BOLO NEGRO TROOPS

Men Are Killed and Eight Are Wounded.

Manila, Sept. 14—In revenge for the nishment inflicted upon them by the gular troops for the killing of Philpine scouts, the Pulajans attacked detachment of the Twenty-fourth fantry (negro troops) on the night the 10th, and before they could be iven back they killed two and unded eight of the negroes.

Early in the evening of the 10th e bandits rushed the camp of Treadell and succeeded in killing the offir. The negro troops came to the scue, and drove the fanatics from e field, killing and capturing a very rge number. The Twenty-fourth en went into camp near Bara, Leyte, ear the scene of the conflict. The and returned during the night, bo ed the outposts and rushed the camp. the confusion and darkness the roops were badly cut up before they ealized that the Pulajanes were upon hem. The negro troops were atacked in their tents; the natives lashing the canvas with bolos and alling upon the sleeping soldiers.

The men of the Twenty-fourth were aroused by the shouts of their comrades and went into the fight with their pistols and bayonets, and finaly routing the Pulajanes, killed and wounded many of them. In the darkness a few of the Pulajanes escaped.

Georgia Quilts Go to Panama.

Columbus, Ga., Sept. 14.—The berths of the Panama railroad and steamship line will soon be made up with Georgia made quilts. The Swift Manufacturing company, operating the Swift mill, one of the largest cotton manufacturing plants in Columbus, has just shipped some 700 or 800 quilts to Panama for this company, the order having been received through a New York house. The quilts, which are of the Mitcheline variety, are made according to special design, an appropriate pattern having been prepared for the Swift Mill by Edgar Mitchell. In the center is a large medallion, containing a colored flag, and the name of the company is woven into the cloth, in colors, so that the quilt can be easily identified.

Starving to Death.

Because her stomach was so weakened by useless drugging that she ould not eat, Mrs. Mary H. Walters of St. Clair St., Columbus, O., was iterally starving to death. She writes: "My stomach was so weak from useless drugs that I could not eat, and y nerves so wrecked that I could, not sleep; and not before I was given p to die was I induced to try Electric Bitters, with the wonderful result that improvement began at once, and a omplete cure followed." Best health onic on earth. 50c. Guaranteed by ll druggists.

Roosevelt Will Present Cup.

Oyster Bay, Sept 14.—The Roosevelt cup won by the Vim in the inernational yacht races recently, will e formally presented to representaives of the Eastern Yacht Club by President Roosevelt Friday. The presentation will be made on board the ower.

Why suffer with pain when BALLARD'S SNOW LINIMENT WILL CURE

RHEUMATISM CUTS, OLD SORES, SPRAINS, WOUNDS, STIFF JOINTS, NEURALGIA, SCALDS, ETZ.,

G. A. Friedel, Dallas, Tex. writes: "I use Ballard's Snow Liniment for my family. It is the best Liniment made. It relieves burns and scalds."

25c, 50c and $1.00

Ballard Snow Liniment Co.

ST. LOUIS, MO.

Sold and Recommended by W. M. JOHNSON, Gainesville.

CHAS. L. SAUER, GRAND SCRIBE

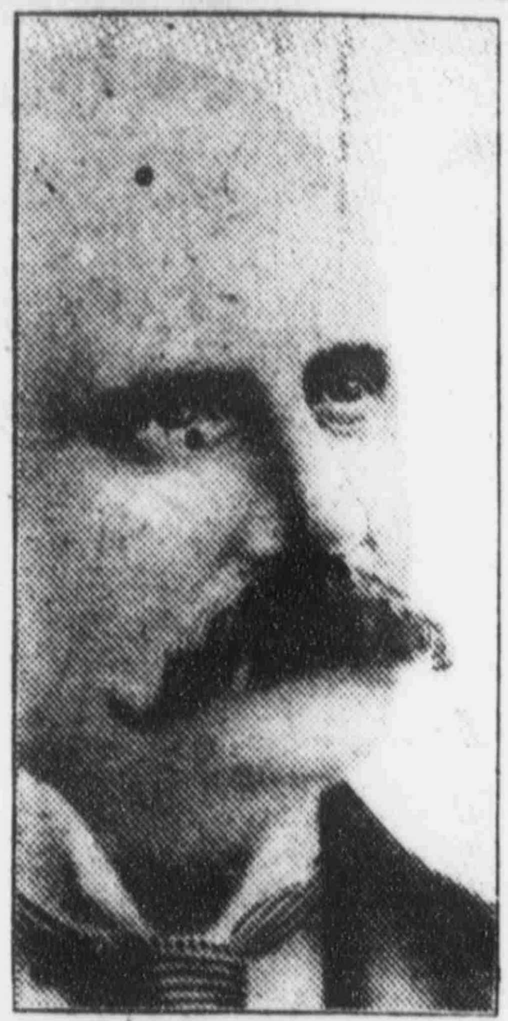

PE-RU-NA STRENGTHENS THE ENTIRE SYSTEM

Mr. Chas. L Sauer, Grand Scribe, Grand Encampment I. O. O. F. of Texas, and Assistant City Auditor, writes from the City Hall, San Antonio, Tex.:

"Nearly two years ago I accepted a position as secretary and treasurer with one of the leading dry goods establishments of Galveston, Tex.

"The sudden change from a high and dry altitude to sea level proved too much for me and I became afflicted with catarrh and cold in the head, and general debility to such an extent as to almost incapacitate me for attending to my duties.

"I was induced to try Peruna, and after taking several bottles in small doses I am pleased to say that I was entirely restored to my normal condition and have ever since recommended the use of Peruna to my friends."

Henry M. Neill Killed by Car.

New Orleans, La., Sep. 14—Henry M. Neill, one of the best known cotton statisticians, both in this country and in England, was struck by a street car Wednesday and died later from his injuries Mr. Neill while waiting for a car stood too close to the tracks and was knocked down as the car passed him. He was for many years in the cotton business in New Orleans, being a brother and local representative here of the firm of Neill Bros. & Co., of London. He was at one time considered by English spinners as one of the greatest crop authorities in America.

Mr. Neill was born in England, and was 78 years of age.

Men Past Sixty In Danger.

More than half of mankind over sixty years of age suffer from kidney and bladder disorders, usually enlargement of prostate gland. This is both painful and dangerous, and Foley's Kidney Cure should be taken at the first sign of danger, as it corrects irregularities and has cured many old men of this disease. Mr. Rodney Burnett, Rock Port, Mo., writes: "I suffered with enlarged prostate gland and kidney trouble for years, and after taking two bottles of Foley's Kidney Cure I feel better than I have for twenty years, although I am now 91 years old." J. W. McCollum & Co.

Separate Seats for Negroes.

Savannah, Ga, Sept. 14.—The city council has passed an ordinance providing for the separation of the races aboard the sreets cars in Savannah. A delegation of leading negroes of the city appeared before the council in opposition to the measure, and their protest was heard. It was of no avail, however, the passage of the ordinance being unanimous. No separate compartments are required, but merely separate seats. A certain portion of every car will be assigned to each race. This is an arrangement that has long been desired by the white people.

An Ounce of Prevention

Is worth a pound of cure. There are many poor sufferers, consumptives, who are hopeless of getting well—who, if they had taken care of themselves, would now be well. A cough is the foundation of consumption. Ballard's Horehound Syrup will cure that cough. Mrs. S——, Great Falls, Montana, writes: "I have used Ballard's Horehound Syrup in my family for years—my children never suffer with coughs." Sold by W. M. Johnson.

Illicit Distillers Convicted.

Greensboro, N. C., Sept. 14—Former Deputy Collector R. H. Hardin was found guilty in the Federal court on Wednesday of negligence and designedly permitting the operation of illicit distilleries while in the government service The special term adjourned Wednesday afternoon and argument of motions and passing of sentence was deferred. There were six counts in th ebill of indictment, and the defendant was found guilty in only one count. L. E. Davis charged with the same offense, pleaded guilty, and sentence in the case was deferred.

The Breath of Life.

It's a significant fact that the strongest animal of its size, the gorilla, also has the largest lungs. Powerful lungs means powerful creatures How to keep the breathing organs right should be man's chiefest study. Like thousands of others, Mrs. Ora A Stephens of Port Williams, O , has learned how to do this. She writes: "Three bottles of Dr. King's New Discovery stopped my cough of two years and cured me of what my friends thought consumption. O, it's grand for throat and lung troubles." Guaranteed by all druggists. Price 50c and $1.00 Trial bottle free.

BREED To

"JOHN THOMPSON"

The Best-Bred Trotting Horse Ever Brought to Alachua Co.

Two crosses to Electioneer John Thompson is a bay colt, 3 years old, 16 hands high, weighs 1,000 pounds: very handsome, fine carriage, good gaited and a sure foal-getter—only $15.00 to insure. IS NOW LOCATED AT THE STABLE OF

D. G. EDWARDS,

GAINESVILLE, FLORIDA

MASTER'S SALE.

Under and by virtue of a decree of foreclosure of mortgage made and rendered by Hon. J. T. Wills, Judge of the Circuit Court for the Eighth Judicial Circuit of the State of Florida, on the 29th day of August A D 1906, in a certain cause therein pending on the chancery side of said court in and for the county of Alachua, State of Florida, wherein J. E. Futch is complainant and Peter Wilson and Polly Wilson are defendants. I, C. R. Layton, as special master in chancery appointed for the purpose, will sell at public auction for cash before the court house door in Alachua county, Florida, on Monday, the first day of October, A. D. 1906, during the legal hours of sale, all the following described property, to-wit: The Northwest quarter of the Southwest quarter of Section Twenty-six Township Seven, South of Range Nineteen East, of the Tallahassee Meridian in Alachua county, Florida, containing forty acres of land more or less together with all and singular the tenements and hereditaments to the same belonging or in anywise appertaining.

Said property to be sold as the property of Peter Wilson and Polly Wilson to satisfy and pay said decree, fees and costs.

C. R. LAYTON, Special Master
J. M. RIVERS, Solicitor for Complainant.

NOTICE OF APPLICATION FOR TAX DEED UNDER SECTION 8 OF CHAPTER 4888, LAWS OF FLORIDA.

Notice is hereby given that A. O Steenburg, purchaser of Tax Certificate No. 97, dated the 5th day of May, A. D. 1904, has filed said certificate in my office, and has made application for tax deed to issue in accordance with law Said certificate embraces the following described property situated in Alachua county, Florida, to-wit: E½ of W½ and Sw¼ of Sw¼ Sec. 2, Tp. 10 S., R. 18—200 acres.

The said land being assessed at the date of the issuance of such certificate in the name of Frank and Ella Palmer.

Unless said certificate shall be redeemed according to law, tax deed will issue thereon on the 16th day of October, A. D 1906.

Witness my official signature and seal this the 12th day of September, A. D 1906.

S. H. WIENGES,
Clerk Circuit Court Alachua Co., Fla.
By M. S. CHEVES, D. C.

pd

NOTICE OF APPLICATION FOR TAX DEED UNDER SECTION 8 OF CHAPTER 4888, LAWS OF FLORIDA.

Notice is hereby given that A. O Steenburg, purchaser of Tax Certificate No. 894, dated the 3rd day of July, A. D. 1899, has filed said certificate in my office, and has made application for tax deed to issue in accordance with law. Said certificate embraces the following described property situated in Alachua county, Florida, to-wit:

Nw¼ of Ne¼ Sec. 3, Tp. 8 S. R. 21—40 acres.

The said land being assessed at the date of the issuance of such certificate in the name of Unknown.

Unless said certificate shall be redeemed according to law, tax deed will issue thereon on the 16th day of October, A. D 1906.

Witness my official signature and seal this the 12th day of September, A. D 1906.

S. H. WIENGES,
Clerk Circuit Court Alachua Co., Fla.
By M. S. CHEVES, D. C.

pd

NOTICE OF APPLICATION FOR TAX DEED UNDER SECTION 8 OF CHAPTER 4888, LAWS OF FLORIDA.

Notice is hereby given that P. H. Baker May, purchaser of Tax Certificate No. [illegible], dated the 7th day of July, A. D. [illegible], has filed said certificate in my office and has made application for tax deed to issue in accordance with law. Said certificate embraces the following described property situated in Alachua county, Florida, to-wit:

Nw¼ & W½ of sw¼ & Se¼ of Nw¼ & Ne¼ of Ne 1-4, Sec. 22, Tp. 9, S. R. 21—[illegible] acres.

The said land being assessed at the date of the issuance of such certificate in the name of M. Martinez.

Unless said certificate shall be redeemed according to law, tax deed will issue thereon on the 9th day of October, A. D. 1906.

Witness my official signature and seal this the 7th day of September, A. D. 1906.

S. H. WIENGES,
Clerk Circuit Court Alachua Co., Fla.

pd

IT IS FREE!

We Have Made a New Departure in Our Business

The increasing demand for our Whiskies, Wines, Liquors, Etc., through the State has been so great that we have decided to add a MAIL ORDER DEPARTMENT to our business. The greatest precaution will be taken in filling the orders and all goods will have our personal guarantee.

DROP US A POSTAL

And we will mail you free our handsome prospectus which is fully illustrated with pictures of the Building, Offices, the Bottling Department, Store Rooms, Stables, etc., which fully demonstrates the facilities for handling our enormous business. We will gladly send you our Price List in which we offer some exceptionally low prices for standard goods. Address all communications to Department "C."

Joseph Zaph & Co.,

610 to 640 West Bay St. Jacksonville, Florida.

FLORIDA WHITE PRESSED BRICK COMPANY

MANUFACTURERS AND DISTRIBUTORS COMMON AND PRESSED SAND-LIME BRICK

OFFICES:
DYAL-UPCHURCH BLDG.
JACKSONVILLE, FLA.

WE SELL OUR OWN PRODUCT

THE WHITE HOUSE

S. T. WHITE, Proprietor.

Cedar Key, Florida.

Situated on the Bluff. Cool and airy rooms Fine boating and fishing. Rates $1.00 per day.

Established 1878

H. F. DUTTON & CO.

BANKERS

Do a general banking business, buy and sell Foreign and Domestic Exchange. The accounts of banks, bankers, corporations, farmers, merchants and others received on favorable terms. Special facilities for making collections on all accessible points in the United States.

GAINESVILLE FLORIDA

THE ALACHUA COUNTY ABSTRACT CO., Inc.

ESTABLISHED 1886

The question of Title the first consideration for the investor.

Renders reliable services of every sort along the line of Land Titles in the State of Florida, particularly Alachua county.

SPECIALTIES: Abstracts of Titles; Tax Sale Searches; Agents for Non-Resident Land Owners; Plats of Counties, Towns, Etc.

References: First National Bank of Gainesville. H. F. Dutton & Co., Bankers.

THE BEST DRESSED MEN

In Gainesville

ARE WEARING CLOTHES THAT BEAR

THIS

B.H. Levy Bro & Co

LABEL

THEY COST NO MORE & ARE THE FINEST MADE

WRITE FOR SAMPLES AND PRICES

B.H. LEVY BRO. & CO.

SAVANNAH, GA.

THE SOUTHS LEADING CLOTHIERS

PERRY HOLMES DIES OF POISON.

Partially Emptied Morphine Bottle is Found in His Room.

Atlanta, Sept 14.—From the results of an overdose of morphine administered either through accident or desire, to end his life, Perry Holmes, a trunk maker, is dead at his home.

His death is shrouded in mystery because he was alone in his room when he swallowed the poison which ended his life. When his condition was ascertained physicians were hastily summoned, but before they could arrive his death had occurred.

When the room was entered he was lying on the bed in a dying condition, and near the bed was found a bottle of morphine, two-thirds gone. He is survived by his wife and five children. He was 39 years old.

Asks Millions for Bananas.

New York, Sept. 14.—A suit involving damages of $6,000,000, in which the United Fruit company is named as the defendant, and which is based upon the alleged violation of the Sherman anti-trust law, was filed in the United States circuit court. The plaintiff is the American Banana company, an Alabama corporation. The company charges that it has been damaged to the extent of $2,00,000 through the acts of the United Fruit company. The Sherman anti-trust law provides that an injured party may collect triple damages. The plaintiff declares that it has in its possession positive evidence that the action of the Costa Rica troops in destroying its crops was due solely to inducement offered Costa Rica by the United Fruit company.

The Original.

Foley & Co., Chicago, originated Honey and Tar as a throat and lung remedy, and on account of the great merit and popularity of Foley's Honey and Tar many imitations are offered for the genuine. These worthless imitations have similar sounding names. Beware of them. The genuine Foley's Honey and Tar is in a yellow package. Ask for it and refuse any substitute. It is the best remedy for coughs and colds. J. W. McCollum & Co.

Leprosy Not Contagious.

Washington, Sept. 14.—After displaying rare heroism by the devotion of a life-time to a study of leprosy, Eugene H. Plumaher, Amerian consul at Maracabao, Venezuela, has dedecided that the dread malady is not contagious, but is hereditary to a degree not reached in any other disease.

All careful women use

HERBINE

Woman who suffer from severe [illegible] and all diseases due to a torpid liver, should not fill their stomach with calomel and other drugs.

HERBINE QUICKLY CURES

Biliousness, Constipation, Chills and Fever, Dyspepsia, Malaria and all Liver Complaints.

Mrs. C. D. [illegible], Marble Falls, Tex., [illegible] Herbine the best [illegible] I ever tried. [illegible] good. [illegible] friends."

PRICE 50c.

Ballard Snow Liniment Co.

ST. LOUIS.

Sold and [illegible]

W. M. JOHNSON, Gainesville.

Stanton Foundry & Machine Co., Inc.

PALATKA, -:- FLORIDA.

—Manufacturers of—

Iron and Brass Castings and Machinery, Grate Bars, Phosphate Castins, Railroad and Mill Castings and Repairs.

CAST EVERY DAY.

Our machine shop facilities second to none in the State. SEND US YOUR ORDERS.

READ AND YOU WILL LEARN

That the leading medical writers and teachers of all the several schools of practice endorse and recommend, in the strongest terms possible, each and every ingredient entering into the composition of Dr. Pierce's Golden Medical Discovery for the cure of weak stomach, dyspepsia, catarrh of stomach, "liver complaint," torpid liver, or biliousness, chronic bowel affections, and all catarrhal diseases of whatever region, name or nature. It is also a specific remedy for all such chronic or long standing cases of catarrhal affections and their resultants, as bronchial, throat and lung diseases (except consumption) accompanied with severe coughs. It is not so good for acute colds and coughs, but for lingering, or chronic cases it is especially efficacious in producing perfect cures. It contains Black Cherrybark, Golden Seal root, Bloodroot, Stone root, Mandrake root and Queen's root—all of which are highly praised as remedies for all the above mentioned affections by such eminent medical writers and teachers as Prof. Bartholow, of Jefferson Med. College; Prof. Hare, of the Univ. of Pa.; Prof. Finley Ellingwood, M. D., of Bennett Med. College, Chicago; Prof. John King, M. D., late of Cincinnati; Prof. John M. Scudder, M. D., late of Cincinnati; Prof. Edwin M. Hale, M. D., of Hahnemann Med. College, Chicago, and scores of others equally eminent in their several schools of practice.

The "Golden Medical Discovery" is the only medicine put up for sale through druggists for likespurposes, that has any such *professional* endorsement—worth more than any number of ordinary testimonials. Open publicity of its formula on the bottle wrapper is the best possible guaranty of its merits. A glance at this published formula will show that "Golden Medical Discovery" contains no poisonous or harmful agents and no alcohol—chemically pure, triple-refined glycerine being used instead. Glycerine is entirely unobjectionable and besides is a most useful ingredient in the cure of all stomach as well as bronchial, throat and lung affections. There is the highest medical authority for its use in all such cases. The "Discovery" is a concentrated glyceric extract of native, medicinal roots and is safe and reliable.

A booklet of extracts from eminent, medical authorities, endorsing its ingredients mailed *free* on request. Address Dr. R. V. Pierce, Buffalo, N. Y.

Life Convicts Rescue Guard.

Milltown, Ga., Sept. 14.—While a train on the tramway, loaded with logs, and having three life convicts, and a guard on it, was on a trestle, 12 miles from here, a rail broke, and the tender was overturned. The guard was caught under the tender. The convicts, after hard work, succeeded in getting the guard out, more dead than alive, from his perilous position. The convicts then took the guard's pistol, and turned it over to a white man, who was at the scene, then secured a trackman's car and brought the injured guard into camp.

She Found Relief.

If you are troubled with liver complaint and have not received help read this. Mrs. Mary E. Hammond, Moody, Texas: "I was in poor health—with liver trouble—for over a year. Doctors did me no good and I tried Herbine, and three bottles cured me. I can't say too much for Herbine, as it is a wonderful liver medicine. I always have it in the house. Publish where you wish" Sold by W. M. Johnson.

Notorious Criminal Not Dead.

New York, Sept. 14.—The Herald says that instead of being dead, as she has been reported from a French prison to which she had been sentenced for her part in the robbbery of the American Express offices in Paris, which sent "Eddie" Guertin to Devil's Island for life, "Chicago May," perhaps the most notorious woman criminal in American police annals, is alive and well in Rio de Janeiro.

General Robert E. Lee

Was the greatest general the world has ever known. Ballard's Snow Liniment is the greatest liniment. Quickly cures all pains. It is within the reach of all. T. H. Pointer, Hempstead, Texas, writes: "This is to certify that Ballard's Snow Liniment has been used in my household for years and has been found to be an excellent liniment for rheumatic pains. I am never without it." Sold by W. M. Johnson.

Jealous Man Kills His Wife.

Gainesville, Ga., Sept. 14.—Mill O'Neal, crazed with jealousy, called his wife from a neighbor where she was visiting at Micanopy, this county, and cut her throat with a razor, almost severing her head. O'Neal made his escape. Officers are in pursuit.

CASTORIA

For Infants and Children.

The Kind You Have Always Bought

Bears the Signature of Chas. H. Fletcher.

Seaboard Parlor Cars.

The Seaboard Air Line operates buffet parlor cars between Waldo and Tampa on train leaving Waldo that connects with the morning train from Gainesville.

LOW ROUND-TRIP RATES VIA LOUISVILLE & NASHVILLE R. R.

The Louisville & Nashville Railroad will sell round-trip rates from Jacksonville to points shown on dates indicated. Proportionately low rates from other points.

$17.65—Memphis, Tenn., and return. Tickets on sale September 9th to 12th, inclusive. Final return limit good to leave Memphis September 20th, 1906.

$32 20—Dallas, Tex., and return. Tickets sold October 6th and 7th. Final return limit 21 days from date of sale.

$32 80—Buffalo, N. Y., and return. Tickets sold Otober 10th, 11th and 12th. Final return limit leaving Buffalo October 19th, 1906.

$19 60—New Orleans, La., and return. Tickets on sale October 12th to 15th, inclusive. Final return limit October 30th. By depositing ticket with Special Agent, New Orleans, and paying fee of 50 cents, an extension of return limit can be secured until November 30th, 1906.

$17 65—Memphis, Tenn., and return. Tickets sold October 15th, 16th, 17th and 18th. Final return limit October 30th. By depositing ticket with Special Agent, Memphis, and paying fee of 50 cents, an extension of return limit can be secured until November 30th, 1906.

$46 05—Chicago, Ill., and return. Tickets on sale daily to September 30th, and limited to return until October 31st, 1906.

$57.90—Denver, Colorado Springs or Pueblo, Col., and return. Tickets on sale daily until September 30th. Final return limit to October 31st, 1906.

$38.40—Hot Springs, Ark., and return. Tickets on sale daily. Final return limit 90 days from date of sale.

$42 65—Denver, Colorado Springs or Pueblo, Colo., and return. Tickets on sale September 19th to 22nd, 1906, inclusive. Final return limit leaving destination October 15th, 1906.

Daily to September 30th round-trip summer tourist tickets will be on sale to various resorts. Full information, schedules, time tables, etc., will be furnished promptly on application to

G. E. HERRING,
Fla Pass. Agent, L. & N. R R., No. 118 W. Bay St., Jacksonville, Fla.

Hold All Your Orders for New Work for US. We Are

HIGH=CLASS TAILORS

and do nothing but up-to-date work. Cutting strictly up-to-date. Work unsurpassed.

We have a fine line of samples to select from. See us.

WM. SCOTT COMPANY, Tailors
108 West Main St. N.

P RINTING
P RACTICALLY
P REPARED and
P ROPERLY
P RESENTED
P RODUCES
P ROSPERITY.

◆◆◆◆

WE CAN HELP YOU

P REPARE,
P RODUCE and
P RESENT IT.

THE SUN, Gainesville, Fla.

A Journal of Cartoon and Comment

If It's Right, We Are For It

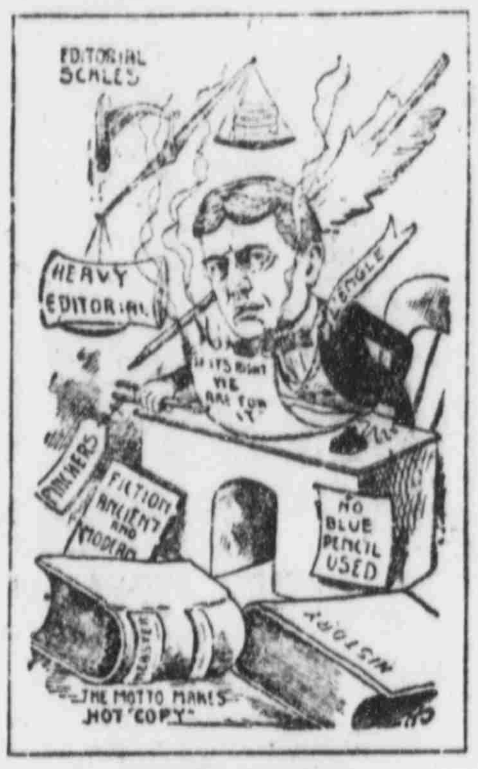

EDITORIAL SCALES
HEAVY EDITORIAL
L'ENGLE
IF ITS RIGHT WE ARE FOR IT
FICTION ANCIENT AND MODERN
NO BLUE PENCIL USED
HISTORY
THE MOTTO MAKES HOT "COPY"

CLAUDE L'ENGLE
Editor

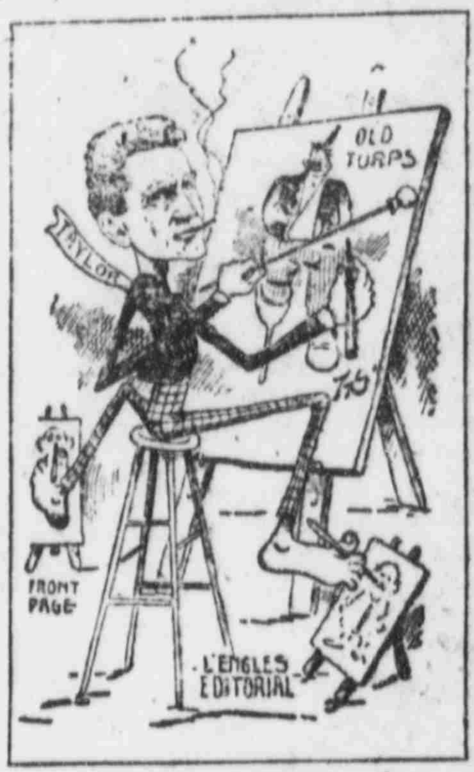

A. K. TAYLOR
Cartoonist

AN ILLUSTRATED WEEKLY WITH A WILL OF ITS OWN

Brimful of Good Things—Bristling With Catchy Cartoons

Maybe you want to know what's so? Perhaps you would like to see things as they are? Perchance the truth well told and cleverly pictured appeals to you? Peradventure you have longed for a paper that will print everything that should be printed?

THAT'S THE SUN

A Paper Without a Censor. A Paper Without a Boss. A Paper Without a Financier.

THAT'S THE SUN

It is Sanitary, Clean and Wholesome. It is Tropical Bright and Fascinating. It is Virile, Live and Enterprising.

BETTER GET THE SUN

Most of your neighbors do. Get their opinion on it. Then write right away to

THE SUN, Jacksonville, Florida.

Inclose as the notion strikes you—say

$2.00 for One Year, $1.00 for six months, 50 cents for three months.

And we'll see to it that you'll never regret it. We'll give you the biggest run for your money that money ever had.

Oh! yes, we'll send sample copies.

CLYDE LINE

FOUR SAILINGS EACH WEEK
BETWEEN
Jacksonville and New York,
Calling at CHARLESTON, S. C., both ways.

The Finest Steamships in the Coastwise Service

Clyde New England and Southern Lines

Freight Service Between JACKSONVILLE, BOSTON and PROVIDENCE and All Eastern Points,
Calling at Charleston both ways.

SEMI-WEEKLY SAILINGS

Southbound.............................From Lewis' Wharf, Boston
Northbound.....................From Foot of Catherine st., Jacksonville

Clyde St. Johns River Line

Between JACKSONVILLE and SANFORD
Stopping at Palatka, Astor, Beresford (DeLand), and Intermediate Landings on St. Johns River.

STEAMER
"CITY OF JACKSONVILLE"

Is appointed to sail as follows: Leave Jacksonville Sundays, Tuesdays and Thursdays, 3:30 p. m. Returning, leave Sanford Mondays, Wednesdays and Fridays, 9:30 a. m.

Southbound. Read down.	SCHEDULE	Northbound. Read up.
Leave 3:30 pm	Jacksonville	Arrive 2:00 am
8:45 pm	Palatka	Leave 8:00 pm
3:00 am	Astor	3:30 pm
	Beresford (DeLand)	1:00 pm
Arrive 8:30 am	Sanford	9:30 am
10:00 am	Enterprise	10:00 am

GENERAL PASS. AND TICKET OFFICE, 122 W. BAY ST., JACKSONVILLE

F. M. IRONMONGER, JR., Asst. Gen. Pass. Agt., 122 West Bay st., Jacksonville, Fla.
W. G. COOPER, Jr. Freight Agent, Foot of Hogan street, Jacksonville, Fla.
C. P. LOVELL, Superintendent
A. C. HAGERTY, Gen. East'n Pass. Agt., New York. CLYDE MILNE, Gen. Frt. Agt., New York
THEO. G. EGER, Vice-President and General Manager.
General Office: Pier 36 North River
Branch, 290 Broadway, New York.

NOTICE OF ELECTION.

Whereas, The Legislature of 1905, under the Constitution of 1885, of the State of Florida, did pass five Joint Resolutions proposing Amendments to the Constitution of the State of Florida, and the same were agreed to by a vote of three-fifths of all the members elected to each House; that the vote on said Joint Resolutions were entered upon their respective Journals, with yeas and nays thereon, and they did determine and direct that the said Joint Resolutions be submitted to the electors of the State at the General Election in November, 1906.

NOW, THEREFORE, I, H. CLAY CRAWFORD, Secretary of State of the State of Florida, do hereby give notice that a

GENERAL ELECTION

will be held in each County in Florida on Tuesday next succeeding the first Monday in November, A. D., 1906, the said Tuesday being the

SIXTH DAY OF NOVEMBER,

for the ratification or rejection of the said Joint Resolutions proposing Amendments to the Constitution of the State of Florida, viz:

ARTICLE XXVIII.

That the following amendment to Article XVI of the Constitution of the State of Florida be and it is hereby agreed to and shall be submitted to the electors of the State at the general election, to be held on the first Tuesday after the first Monday in November, A. D., 1906, for ratification or rejection.

Section 32. The Governor, the Comptroller, the State Treasurer, the Attorney-General and the Commissioner of Agriculture of the State of Florida, and their successors in office, are hereby constituted and designated as a board of drainage commissioners, and are hereby authorized and empowered to establish a system of canals, drains, levees, dikes and reservoirs of such dimension and depths, as in the judgment of said board of drainage commissioners is deemed advisable, to drain and reclaim the swamp and overflowed lands within the State of Florida, or such parts or portions thereof as is deemed best by said board of drainage commissioners from time to time, and to provide for the irrigation of the lands reclaimed, and to maintain such canals, drains, levees, dikes and reservoirs in such manner as will be most advantageous to the territory so drained, the State of Florida, its inhabitants and the commerce thereof.

Section 33. That the board of drainage commissioners are hereby authorized and empowered to establish drainage districts and fix the boundaries thereof in the State of Florida. That the board of drainage commissioners be and it is authorized and empowered to prepare a list or lists of all the alluvial or swamp and overflowed taxable lands within such drainage district or districts, and levy thereon an acreage tax not exceeding ten cents per acre per annum to be fixed annually by said board of drainage commissioners, and the various tax assessors of the various counties embraced in part or in whole within such drainage district or districts shall receive such list or lists and enter the same upon the tax rolls of the county or counties in which such lands may lie and the amount so levied by the board of drainage commissioners in such manner and form as may be prescribed by the board of drainage commissioners from time to time, which amounts shall be collected by the various tax collectors of the counties wherein such levees have been made as other taxes are collected in accordance with law, and pay over said amounts collected to the board of drainage commissioners; said commissioners shall have a lien superior to all other liens upon the taxable lands in any such drainage districts to be enforced by tax levy, for the cost of any work done under the provisions hereof, or done prior to the adoption of this amendment, under the provisions of an act of the Legislature passed in 1905.

Section 34. That the board of drainage commissioners be and it is authorized to exercise the right of eminent domain in the condemnation of land for the location of its canals, drains, levees, dikes and reservoirs for the purpose aforesaid and may enter upon, take and use such land as it may, pending condemnation proceedings, deem necessary for such purposes, and in ascertaining the compensation to be paid for such land or right of way, benefits to be derived from such drainage shall be considered by the jury.

Section 35. The Legislature may provide for the assessment of benefits derived by lands by reason of such drainage, and the collection thereof; the proceeds therefrom shall be paid to the board of drainage commissioners to be used by them for such drainage purposes.

Approved May 27, 1905.

ARTICLE XXIX.

That Section nine (9) of Article five (5) of the Constitution of the State of Florida be and the same is hereby amended so as to read as follows, viz:

"Section 9. The salary of each Justice of the Supreme Court shall be four thousand ($4,000.00) dollars a year. The salary of each Circuit Judge shall be three thousand five hundred ($3,500.00) dollars a year."

That the foregoing amendment to Section 9 of Article V of the Constitution is hereby agreed to and the same shall be submitted to the electors of the State for approval or rejection at the next general election of representatives as required by Section 1, Article XVII of the Constitution.

Approved May 31st, 1905.

ARTICLE XXX.

That the following amendment to Article V of the Constitution of the State of Florida, relative to the Judiciary Department to be numbered section 39 of said Article V, be and the same is hereby agreed to and shall be submitted to the electors of the State at the general election to be held on the first Tuesday after the first Monday in November, A. D., 1906, for ratification or rejection, to-wit:

Section 39. That annual salary of the Judge of each of the Criminal Courts of Record now, or hereafter to be, established shall be paid quarterly by the county where such court is established, and shall be as follows: In counties of less than fifteen thousand population, one thousand dollars; in counties of from fifteen thousand population, one thousand dollars; in counties of from fifteen thousand to twenty-five thousand population, fifteen hundred dollars; in counties of from twenty-five thousand to thirty-five thousand population, two thousand dollars; and in counties of more that thirty-five thousand population, twenty-five hundred dollars, hereby repealing any and all parts of the said Constitution in conflict herewith.

Approved June 6, 1905.

ARTICLE XXXI.

That the following amendments to Article V of the Constitution of the State of Florida, relative to the Judiciary Department, to be numbered Sections 40, 41, 42, 43, 44, 45, 46, and 47, of said Article V, be and the same are hereby agreed to and shall be submitted to the electors of the State at the general election to be held on the first Tuesday after the first Monday in November, A. D., 1906, for ratification or rejection, to-wit:

Section 40. There shall be established in the county of Escambia, whenever the voters of said county shall so determine by a majority of the votes cast, on the question at any general election, a court of record and there shall be a judge of said court who shall be appointed by the Governor and confirmed by the Senate, who shall hold his office for six years and whose salary shall be two thousand five hundred dollars a year, payable quarterly by the county of Escambia. The criminal court of record now established in Escambia county shall, upon the adoption of these amendments, become and be the court of record as herein provided and all officers of such criminal court of record shall be officers of such court of record and discharge the duties and receive the emoluments of such until the expiration of their present term of office.

Section 41. The said court and judge shall have exclusive original jurisdiction of all criminal cases, not capital, which shall arise in Escambia county, and shall have in Escambia county, concurrently with the Circuit Court and the Circuit Judge of said county, the same original jurisdiction of all other cases and matters as the circuit court and circuit judge of said county and the same power to issue writs of mandamus, injunction, quo warranto, certiorari, prohibition, habeas corpus and all writs proper necessary to the complete exercise of their jurisdiction as the circuit court and circuit judge of said county, except the power and authority to summon and empanel a grand jury.

Section 42. There shall be six terms of said court in each year.

Section 43. There shall be for said court a prosecuting attorney who shall be appointed by the Governor and confirmed by the Senate and who shall hold his office for four years. His compensation shall be fixed by law.

Section 44. All offenses triable in said court shall be prosecuted upon information under oath to be filed by the prosecuting attorney, but the grand jury of the circuit court for said county may indict for any offence triable in the court of record. Upon the finding of such indictment the circuit judge shall commit or bail the accused for trial in the court of record, which trial shall be upon information.

Section 45. The clerk of said court shall be elected by the electors of Escambia county and shall hold office for four years and his compensation shall be fixed by law. The sheriff of Escambia county shall be the executive officer of said court, and his duties and fees shall be fixed by law.

Section 46. The same rule of procedure and practice which obtain in the circuit court of the county shall obtain in the court of record, and all laws relative to criminal courts of record, except as otherwise provided herein, shall apply to and control the court of record. Change of venue may be had from the court of record to the circuit court of another county for the same causes, and under the laws providing for changing the venue from circuit court of one county to the circuit court of another county. The Governor may, in his discretion, order the circuit judge of Escambia county or of any other county to hold one or more terms or parts of terms of the court of record. Any civil cause in the court of record may be tried before a referee, or in case of the disqualification of the judge of the court of record, may be tried by a judge ad litem, or may be transferred to the circuit court of Escambia county or of ony other county, in the same way and according to the same provisisons as govern such proceedings in the circuit court of Escambia county.

Section 47. The Supreme Court of the State shall have appellate jurisdiction in all cases at law and in equity originating in the court of record, and in cases of conviction of felony in the court of record. The circuit court of Escambia county shall have final appellate jurisdiction of all misdemeanors tried in the court of record. All appeals or writs of error prosecuted from the court of record, whether to the Supreme Court or Circuit Court, shall be prosecuted in the same way and according to the same rules as govern such proceedings from the Circuit Court to the Supreme Court.

Approved June 6, 1905.

ARTICLE XXXII.

That the following amendment to Article XVII of the Constitution of the State of Florida be, and the same is hereby agreed to and shall be submitted to the electors of the State at the general election in 1906 for ratification or rejection:

Section 1. Either branch of the Legislature, at a regular session thereof, may propose amendments to this Constitution; and if the same be agreed to by three-fifths of all the members elected to each house, such proposed amendments shall be entered upon their respective Journals with the yeas and nays and shall be published in one newspaper in each county where a newspaper is published, for one month immediately preceding the next general election of Representatives, at which election the same shall be submitted to the electors of the State, for approval or rejection. If a majority of the electors voting upon the amendments at such election shall adopt the amendments the same shall become a part of the Constitution. The proposed amendments shall be so submitted as to enable the electors to vote on each amendment separately. All amendments adopted at the election at which this is submitted or heretofore adopted by the electors are hereby declared a part of the Constitution from the date of the adoption of the same.

Approved June 6, 1905.

The votes cast in compliance with said proposed amendments, and the canvass, declarations and returns thereof, shall be subjected to the same regulations and restrictions as are provided by law for general elections in the State of Florida.

In testimony whereof, I have hereunto set my hand and affixed the great seal of the State of Florida, at Tallahassee, the capital, this first day of August, A. D., 1906.

[L. S.] H. Clay Crawford,
Secretary of State.

To L. W. Fennell, Sheriff of Alachua county.

GOOD BREAD
AIDS DIGESTION

And keeps one relieved of "that tired feeling" which heavy, soggy bread is bound to create

IT's YOUR OWN FAULT

If you do not keep good, wholesome Bread on your table, for it is made fresh every day and delivered at your door by

KEYSTONE BAKERY,
Phone 165. R. T. SCHAFER, Prop.

ALACHUA COUNTY....

Alachua county is 808,400 acres in area, has 248 miles railroad, 900 miles wagon road, 56 postoffices, 123 public schools, 27 phosphate plants, 20 saw mills, $75,000 court house, four newspapers, and produces corn, cotton, rice, sugar, oats, rye, potatoes, pineapples, oranges, peaches, pears, plums, pecans, and all kinds of vegetables

Gainesville, the County Seat...

Has fourteen churches, two public schools, the University of Florida, private schools, three newspapers, United States land office, the best water, fire alarm system, electric and gas lights, two ice factories, machine shops, three wood factories, cotton gin, two moss factories, three railroads, two fertilizer manufacturing companies, one fiber manufactory, one rectifying turpentine plant, two banks, and well stocked stores embracing everything in the commercial line

Advertise in The Sun.

BUSINESS CARDS

DR. DEVERE B. MORRIS,
....DENTIST....
Office over Marcus Endel's. Phone 19 rings

J. A. CARLISLE,
ATTORNEY AT LAW
And Solicitor in Equity

Real Estate, Conveyancing and General Practice. All business promptly attended to. Office next door to Sun office. GAINESVILLE, FLORIDA

FERDINAND BAYER,
ATTORNEY AT LAW.
GAINESVILLE, - - FLORIDA

Can sell you city property, (improved and unimproved), phosphate, trucking and farming lands. Send him a list of what you offer for sale. 2142m

W. E. BAKER,
ATTORNEY-AT-LAW,
...SOLICITOR IN CHANCERY...
GAINESVILLE, Alachua Co., FLA.
Office in Endel Block.

DR. J. H. ALDERMAN,
DENTIST.
Over Dutton & Co's Bank. Gainesville

DR. GORDON B. TISON,
DENTIST.
Office in Miller Law Exchange
GAINESVILLE, FLA.

ATLANTIC COAST LINE
Excursion Rates

FROM JACKSONVILLE.

QUICKEST TO

Washington and all Points East

$91.30	San Francisco, Cal., on sale daily; limit Oct. 31.
$44.75	Atlantic City, N. J., on sale daily; limit Oct. 31.
$48.95	Niagara Falls, N. Y., on sale daily; limit Oct. 31.
$37.00	Washington, D. C., on sale daily; limit Oct. 31.
$57.90	Denver, Colo., on sale daily; limit Oct. 31.
$64.75	Bar Harbor, Me. on sale daily; limit Oct. 31.
$46.05	Chicago, Ill., on sale daily; limit Oct 31.
$22.85	Wrightsville, N. C., on sale daily; limit Oct. 31
$54.10	Saratoga Springs, N. Y., on sale daily; limit Oct. 31.

SPECIAL OCCASIONS.

$28.40	Hot Springs, Ark., on sale daily, ninety days.
$20.70	Richmond, Va., on sale Sept. 2, 3, 4, 5; limit Sept. 13.
$17.65	Memphis, Tenn., on sale Sept. 9, 10, 11, 12; limit Sept. 20.
$34.95	Toronto, Ont., on sale Sept. 12, 13, 14, 15; limit Sept. 24; extension to Oct. 24.
$10.85	Atlanta, Ga., on sale Sept. 12, 13, 16, 17, 18; limit Sept. 25, extension to Oct. 10.
$33.95	Oklahoma City, O. T., on sale Sept. 7, 8, 9; limit leaving Oklahoma Sept. 16.
$25.10	Baltimore, Md., on sale Sept. 8, 9, 10; limit leaving Baltimore Sept. 17.
$42.65	Denver, Colo., on sale Sept. 19 to 29 inclusive; limit Oct. 15.

No trouble to answer questions.

Excursion rates to other points.

Limits, schedules, Pullman accommodations and all detailed information to above or other points cheerfully furnished, either on application in person or by mail to

FRANK C. BOYLSTON,
District Passenger Agent, 138 West Bay Street, Jacksonville, Fla.

SEABOARD
Air Line Railway

... FOR....

Savannah, Columbia, Camden, Southern Pines, Raleigh, Richmond, Washington, Baltimore, Philadelphia New York.

Two Elegant Trains Daily

Seaboard Express.
Seaboard Mail.

MODERN - PULLMAN - EQUIPMENT

Only Line Operating

Daily Through Pullman Sleepers from Jacksonville to New Orleans

For full information and sleeper reservations call on any agent Seaboard or write S. C. BOYLSTON, JR., Assistant General Passenger Agent, JACKSONVILLE, FLORIDA.

Take The Atlantic Coast Line

FOR ALL EARTHLY POINTS

North Via Dupont or Jacks'nville **East** Via Dupont or Jacksonville **South** Via P. & O. Steamship Line **West** Via Dupont, or Jack'ville and Montgomery

Rapid Transit and Unsurpassed Service

Time Table in effect July 29, 1906

Depart For	GAINESVILLE	Arrive From
3 50 p m Daily x Sun	High Springs and Intermediate Points	7 25 a m Daily x Sun
1 00 p m Daily	Ocala, Leesburg and Tampa, and Intermediate Points	2 55 p m Daily
3 00 p m Daily	Jacksonville, North, East and West	12 40 p m Daily
11 00 a m Daily	High Springs, Waycross, Savannah, Brunswick, Albany, Atlanta all Points North, East West	3 10 p m Daily
3 15 p m Daily	Rochelle, Micanopy and Citra	10 05 a m Daily
12 40 p m Daily	Palatka	2 55 p m Daily

Interchangeable Mileage Tickets, good over 13,000 miles of among the principal railways in the Southern States, are on sale by the principal agents.

Through Pullman sleeper Port Tampa to New York, via Atlantic Coast Line; also via Atlantic Coast Line and Southern Railway.

For complete information, call on

J. A. GOODWIN, Ticket Agent, Gainesville.

Address:
FRANK C. BOYLSTON, Dis. Pass. Agt., W. D. STARK, Trav. Pass. Agt.
138 W. Bay st., Astor Building, Jacksonville, Fla.
W. J. CRAIG, Passenger Traffic Manager, Wilmington, N. C.
T. C. WHITE, General Passenger Agent.

Gainesville & Gulf Railway Company

THE FRUIT & VEGETABLE ROUTE OF FLORIDA.

Time Table in effect July 15, 1906.

No. 5. Daily Ex Sun	No. 3. Daily	No. 1. Daily.	STATIONS.	No. 2. Daily.	No. 4 Daily	No. 6 Daily Ex Sun
Lv P M	Lv A M	Lv P M		Ar A M	Ar P M	Ar A M
1 00	9 00	8 20	Sampson City	7 00	7 15	12 40
1 20	9 12	8 32	Graham	6 45	7 03	12 15
1 40	9 25	8 40	Cyril	6 35	6 50	12 00
2 00	9 45	8 55	Bellamy	6 23	6 30	11 40
2 20	10 00	9 08	Ellithorpe	6 12	6 14	11 20
2 35	10 10	9 15	A. C. L. Crossing	6 05	6 05	11 05
2 40 Ar	10 15 Ar	9 20 Ar	Gainesville	6 00 Lv	6 00 lv	11 00 lv
4 10 Lv						10 00 ar
4 13			S. A. L. Crossing			9 57
4 20			Lower Switch			9 55
4 25			Cannon's Crossing			9 40
4 40			Rocky Point			9 30
4 55			Wacahoota			9 10
5 10			Clyatt			8 55
5 15			Kirkwood			8 50
5 20			Tacoma			8 40
5 30			Micanopy			8 30
5 37			Tuscawilla			7 55
5 40			Lake Simonton			7 50
5 45			Hickman			7 40
5 50			[illegible]			7 35
5 55			Dungarvan			7 30
6 00			Irvine			7 25
6 05			Fort Drane			7 05
6 10			Fairfield			7 00
Ar P M	Ar A M	Ar P M		Lv A M	Lv P M	Lv A M

J. E. CUTLER, Gen'l Sup't. L. R. BARBER, Traffic Mgr

NEWS OF CITY AND COUNTY CONDENSED

Matters of General Interest Gathered by Our Reporters.

PERSONAL AND SOCIAL ITEMS

What Has Happened and What is Going to Happen Told in Short Paragraphs So That "He Who Runs May Read" it in The Sun.

Old papers for sale at this office.

Fewer Gallons; Wears Longer; Devoe.

New walking hats at The G. W. Hyde Co.

"Bread that tastes like cake." Keystone Bakery.

J. B. Conley of LaCrosse was trading in the city yesterday.

Girl's bicycle for sale at a bargain; apply at The Sun office.

Compositor wanted on piece work; call at or write this office.

Advance styles in new fall millinery to be seen at The G. W. Hyde Co's.

Misses Alice and Leila Cato of Alachua visited relatives in this city yesterday.

J. Mosby Taylor has returned from the West End, where he has been on business.

Forty dollar Racycle Bicycle for sale cheap; used very little; apply at The Sun office.

J. K. Tuten, a successful merchant of Archer, was transacting business in this city Thursday.

R J. Holly has purchased two lots opposite the University buildings, and may decide to build.

Mrs. J. S. Goode and Mrs. C. O. Sledge have returned from a delightful outing at Seabreeze.

If your wife has left you for the summer the Pearce House will take care of you. Meals 25c.

W. W. Davidson and H. Mel. Grady of High Springs were among the visitors to this city yesterday.

The very newest shapes in Ready-to-Wear hats just from the Eastern markets at The G. W. Hyde Co's.

Lost—Gold brooch, crescent shape with flower set with pearl in center. Reward for return to Miss Mae Mixson.

L. Guthrie of Rochelle was in the city Thursday. He made The Sun an agreeable call, renewing his subscription.

Have your stationery printed at The Sun office. First-class work promptly delivered at reasonable prices is our motto.

C. C. Roundtree of Orange Heights and Deputy Sheriff Nobles of Melrose were among those who visited the county capital yesterday.

Mrs. W. B. Taylor has returned from Biltmore, N. C., where she spent a delightful summer. She spent some time in Augusta, Ga., en route home.

P. B. H. Dudley, a progressive planter of Jonesville, was in the city yesterday. He made The Sun an agreeable call, renewing his subscription.

J. C. Wheeler of Ocala, representing the International Harvesting Machine Company, has been in the city for the past two or three days in the interest of his firm.

For Sale—106 acres land, eight horses, seven colts, 23 head of cattle, two wagons, one buggy, all farming implements. Price, $1,700. Apply to M. F. Bauknight, Micanopy, Fla. d&w

Mrs J. M. Haile left yesterday for the home of her brother-in-law, J. C. Haile, near Alachua, having been summoned on account of the critical illness of the latter's infant son, James.

Blue Ribbon Vanilla outsells all others because its absolutely purity has never been questioned. Goes twice as far as other vanilla extract and the "Blue Ribbon Flavor" is perfection.

Don't forget that Sam Brooks, the grocer, is still in business and selling the best of everything at the lowest prices consistent with the quality. Order your Sunday "eatin's" from him. Phone 235.

The Sun has been requested by Captain Barker of the Gainesville and Gulf railroad to announce that next Sunday will be the last opportunity of the season to visit White Springs on a special dollar rate for the round trip.

Mrs. O. L. Stewart of Hawthorn is visiting friends in Sumter, S. C. Mrs. Stewart has been on an extended tour, visiting Washington, Baltimore, Philadelphia and other cities. She writes friends at home that she has had a delightful time.

HIGH-GRADE PLUMBING

...and...

SEWERAGE

at less than the old prices for poor work.

We are now prepared to put in First-Class Plumbing and connect to sewerage in front of your house, and have it all ready to connect to the city sewer when it is accepted by the city. Come early and advoid the rush that will take place when the new sewers are accepted by the city.

All work put in by regular plumbers under a sanitary engineer and guaranteed. Beware of accepting any work that will not pass Jacksonville inspection.

Estimates cheerfully given and plans and specifications drawn up in accordance with New York and Jacksonville Sanitary Requirements.

Country work a specialty. Experts on sewerage for country homes.

The S. J. Thomas Co.

Gainesville, Florida.

Mrs. M. E. Tinsley has returned from Asheville, N. C., where she has been recuperating for the past six weeks.

Special—for today only—$1 clothes baskets for 88 cents; large 50-cent clothes baskets for 38 cents. Remember, today only. S. F. Brooks, 'phone 235.

Thos. L. Ingram of Atlanta, Ga., general superintendent of construction of the Southern Bell Telephone Company, is in the city on official business.

Clarence Harrod, formerly of this city but now of Archer, was in the city Thursday, having come to attend the big log-rolling of the Woodmen of the World.

Dr. J. L. Kelley has received information that his father, Capt. 9. W. Kelley, who has been quite ill at Luray, S. C., with heart disease, is very much improved. This will be gratifying information to his many friends throughout this section.

The game of baseball at the park Friday afternoon between the Oak Halls and High Springs resulted in a victory for Gainesville, the score being seven to five. There was a small attendance, and apparently little interest was manifested in the game.

READ THIS.

Springfield, Tenn., June 11th, 1901.

I have been troubled with kidney and bladder troubles for a number of years and severely so, and having noticed the advertisement of Dr. E. W. Hall's Great Discovery, A Texas Wonder, concluded to give it a trial, from which I found great relief, and would recommend it to those similarly afflicted. H. H. KIRK.

A TEXAS WONDER.

One small bottle of the Texas Wonder, Hall's Great Discovery, cures all kidney and bladder troubles, removes gravel, cures diabetes, seminal emissions, weak and lame backs, rheumatism and all irregularities of the kidneys and bladder in both men and women, regulates bladder troubles in children. If not sold by your druggist, will be sent by mail on receipt of $1. One small bottle is two months' treatment and seldom fails to perfect a cure. Dr. Ernest W. Hall, sole manufacturer, P. O. box 629, St. Louis, Mo. Send for testimonials. Sold by J. W. McCollum & Co

J. R. Eddins has returned from Staunton, Va., where he has been for the past two weeks.

Mr. and Mrs. S. H. Hall have returned from Asheville, N. C., where they have been sojourning for the past few weeks.

G. W. Brumley has returned from a visit to his old home at Princess Anne, Md. Mrs. Brumley and child are still in Maryland.

Miss Clem Hampton has returned from her European tour to Tallahassee. She spent two weeks in New York State on the return trip.

J. Stuart Lewis, the popular railway mail clerk between Jacksonville and Cedar Key, was in the city yesterday. He was en route to Irvine, where he will pay a visit to his mother.

W. T. Gill, the efficient agent of the Atlantic Coast Line and Seaboard Air Line at Archer, with a commendable degree of enterprise is making considerable improvement in the depot at that place, and when finished the station will be one of the most up-to-date of any in the State of its size.

Among the latest arrivals who will make their home here are Mr. and Mrs. H. A. Shaw of Boston. Mr. Shaw has accepted a position as assistant chief engineer for the Gainesville and Gulf railroad, and has already assumed his duties, going to Crystal River, where the work of extension is going on.

E. W. Millican, J. H. Coffee and M. W. Hogan formed a trio of visitors to Gainesville Thursday night, having come to attend a meeting of Gainesville Lodge No. 990, B. P. O. E. Messrs. Millican and Coffee, who were candidates, declare good-naturedly that they "got all that was coming to them."

Miss Mary Bridges of Live Oak has been in the city for the past two days, a guest of Mrs. T. J. Nixon. Miss Bridges is a teacher of ability, and was employed in the University High School in this city last year. She has accepted a position in the Tampa High School, and will resume her duties in a few days.

J. W. Howze, advance agent of the Peruchi-Gypzene Company, is in the city, having come for the purpose of billing the city for his show, which will appear here for three days next week, beginning Monday. The company will close a week's engagement at the Duval Theater, Jacksonville, tonight, where they have made a great hit.

NEW YORK RACKET.

CHEAPEST STORE ON EARTH

NOTICE.

Our buyer, J. A. Phifer, is now in New York City selecting a line of merchandise for the fall trade.

He is there with the Hard Cash, and has instructions to buy a full line of New and Up-To-Date Goods, and to buy them Cheap.

These goods will begin to arrive in just a few days, and the trading public is too well posted on our methods of doing business to be told that everything will be marked in Plain Figures and sold at Low Prices.

We now have on sale many articles at prices Below Value.

See our $1.50, $1.75 and $2.00 Men's Low-Cut Shoes; all going at $1.25.

CORSETS! CORSETS!!

An immense line of Corsets—good goods—sale price, 39c.; a Great Bargain if you can find your size.

A table loaded down with Men's Shirts, going at 39c. Fine Values.

A Fine Yard-Wide Sheeting at only 5c. the yard.

Come to Headquarters and get Your Money's Worth.

PHIFER BROS.,

Phifer's Corner, - Gainesville, Fla.

Jell-O Ice Cream Powder

Makes delicious Ice Cream in 10 minutes for 1 cent a plate.

Stir contents of one package into a quart of milk and freeze; that's all. Beats the old fashioned, laborious way and makes better Ice Cream. 5 Flavors.

Approved by Pure Food Commissioners.

Two packages, 25 cents at all grocers.

If your grocer hasn't it, send his name and 25c. to us and two packages and our illustrated recipe book will be mailed you.

The Genesee Pure Food Co., Le Roy, N. Y.

A THEATRICAL TREAT.

Peruchi-Gypzene Company Will Entertain Our People Next Week.

In the Peruchi-Gypzene Company, which is to appear at the opera house on Monday, Sept. 17, for a three-nights' engagement, our amusement lovers are promised a real treat.

This popular company of players has for years been recognized as the very best and strongest in the entire South. The enterprise has grown until there are now four different theatrical organizations under the direct control of the Peruchi-Gypzene Company. The No. 1 company, which is to appear here, is, as its name indicates, the biggest, best and strongest of the four. This excellent organization has just completed a tour of the principal coast cities, including Wilmington, Del., Charleston, S. C., Savannah, Ga., and Jacksonville, Fla., where they broke all attendance records during their engagement there ending September 15.

The company is headed by four of the highest salaried and best dramatic artists ever brought together in any one popular price show. The leading man, Mr. Edward S. Lawrence, has no superior, if indeed he has an equal in romantic, sensational, and powerful emotional or heroic parts. Several of the best plays in the company's repertoire have been selected especially for him.

All the other members of the company are especially strong in their respective lines.

Reserved seats for the opening performance, "The Hand of Man," will be on sale at A. L. Vidal's today.

F. M. Hester of Williston is The Sun's blue ribbon subscriber, having paid his subscription to September, 1910. It is the kindness of such men as Mr. Hester that make the silver lining in the clouds of newspaperdom. Mr. Hester has been a subscriber of The Sun ever since this paper was established, and his friendship has always been cherished. The management of The Sun appreciates the confidence of such men, which makes an incentive to furnish the best service possible.

Conductor William Bloxham Harvard of the Seaboard Air Line, who is on an extended trip with the conductors, has written his father, D. G. Harvard of Arredondo, from Niagara Falls, N. Y., and Montreal, Can., sending souvenir postals. He declares he is having the greatest time of his life, and is being greatly benefited in every way from his trip. This was Mr. Harvard's first trip from beyond the border lines of Florida, his native State.

The summer season coming to a close, the homeward coming of our people is in order, and every day some one arrives from an enjoyable summer spent elsewhere, for the greater part in the mountains of North Carolina. Social life has been dull for the past summer, owing to the absence of so many of the society set.

FOR BARGAINS IN

Real Estate or Business Chances

See

HARMELING,

He Has Them.

Tremont House

F. C. Reinhardt, Manager

209 West Orange Street,
GAINESVILLE, FLA.

Commercial rates $1 a day; special rates by the week. Table supplied with the best the market affords. Patronage of public solicited.

Miss Tebeau's

Boarding and Day School

300 West Main Street, S.
GAINESVILLE, FLORIDA.

The Thirty-third Year opens September 17, 1906.

THE CONTINENTAL

CAFE-RESTAURANT.

(First corner South of Postoffice).

NOTICE.

Having secured the services of two experienced restaurant and hotel people we are in a position now to give you service second to no place in the city, and a trial will convince you of it. Stay-at-homes taken the best care of.

Open Early and Late. Drip Coffee

Western Meats.

JEFF SIMONS

DEALER IN

Fresh Saltwater Fish

and OYSTERS

(In rear of Furniture Company)

GAINESVILLE, - - FLORIDA

I am now prepared to accommodate the trade with the best the market affords in this line. Phone 340.

WILLIAM ANDERSON

BICYCLES and Electrical Supplies.

Agency for leading Bicycles. Repairing done promptly. Electrical work of all kinds.

113 W. UNION ST.

THE CENTRAL CITY

BARBER SHOP

Chas. F. Dorman, Prop.

111 East Union St., South Side Square
GAINESVILLE, FLORIDA.

Most up-to-date shop in the city. Reasonable rates, courteous treatment.

HOT and COLD BATHS. ELECTRICAL MASSAGE and SHAMPOOING.

Miss Nora Norton,

Ladies' Novelties and Fancy Goods.

WATCH MY WINDOW. It may pay you.